



Haringey Council

Special Licensing Sub Committee B

THURSDAY, 26TH MAY, 2011, at 19:15 HRS or on the rise of the Regulatory Committee which will commence at 19:00HRS, whichever is the later

CIVIC CENTRE, HIGH ROAD, WOOD GREEN, N22 8LE.

MEMBERS: Membership to be set out at Annual Council on 23rd May 2011 and confirmed by the Regulatory Committee immediately preceding this hearing.

AGENDA

1. APOLOGIES FOR ABSENCE

2. URGENT BUSINESS

It being a special meeting of the Sub Committee, under Part Four, Section B, Paragraph 17 of the Council's Constitution, no other business shall be considered at the meeting.

3. DECLARATIONS OF INTEREST

A member with a personal interest in a matter who attends a meeting of the authority at which the matter is considered must disclose to that meeting the existence and nature of that interest at the commencement of that consideration, or when the interest becomes apparent.

A member with a personal interest in a matter also has a prejudicial interest in that matter if the interest is one which a member of the public with knowledge of the relevant facts would reasonably regard as so significant that it is likely to prejudice the member's judgement of the public interest **and** if this interest affects their financial position or the financial position of a person or body as described in paragraph 8 of the Code of Conduct **and/or** if it relates to the determining of any approval, consent, licence, permission or registration in relation to them or any person or body described in paragraph 8 of the Code of Conduct.

4. SUMMARY OF PROCEDURE (PAGES 1 - 2)

The Chair will explain the procedure that the Committee will follow for the hearing considered under the Licensing Act 2003. A copy of the procedure is attached.

5. CAIPIRINHA JAZZ BAR, 177 ARCHWAY ROAD, HIGHGATE, LONDON N6 5BL (HIGHGATE WARD) (PAGES 3 - 84)

To consider an application to allow the Provision of Regulated Entertainment and the Supply of Alcohol at the above premises.

Please note that, it being a special meeting of the Committee, under the Council's Constitution, Part 4, Section B, Paragraph 17, no other business shall be considered at the meeting.

David McNulty
Head of Local Democracy
and Member Services
Level 5
River Park House
225 High Road
Wood Green
London N22 8HQ

Helen Chapman
Principal Committee Coordinator
Level 5, River Park House
225 High Road
Wood Green
London N22 8HQ

Tel: 020 8489 2615
Email:
helen.chapman@haringey.gov.uk

Wednesday, 18 May 2011

LICENSING SUB-COMMITTEE HEARINGS PROCEDURE SUMMARY	
INTRODUCTION	
1.	The Chair introduces himself and invites other Members, Council officers, Police, Applicant and Objectors to do the same.
2.	The Chair invites Members to disclose any prior contacts (before the hearing) with the parties or representations received by them
3.	The Chair explains the procedure to be followed by reference to this summary which will be distributed.
NON-ATTENDANCE BY PARTY OR PARTIES	
4.	If one or both of the parties fails to attend, the Chair decides whether to:
	(i) grant an adjournment to another date, or
	(ii) proceed in the absence of the non-attending party.
	Normally, an absent party will be given one further chance to attend.
TOPIC HEADINGS	
5.	The Chair suggests the “topic headings” for the hearing. In the case of the majority of applications for variation of hours, or other terms and conditions, the main topic is:
	Whether the extensions of hours etc. applied for would conflict with the four licensing objectives i.e.
	(i) the prevention of crime and disorder,
	(ii) public safety,
	(iii) the prevention of public nuisance, and
	(iv) the protection of children from harm.
6.	The Chair invites comments from the parties on the suggested topic headings and decides whether to confirm or vary them.
WITNESSES	
7.	The Chair asks whether there are any requests by a party to call a witness and decides any such request.
8.	Only if a witness is to be called, the Chair then asks if there is a request by an opposing party to “cross-examine” the witness. The Chair then decides any such request.
DOCUMENTARY EVIDENCE	
9.	The Chair asks whether there are any requests by any party to introduce late documentary evidence.
10.	If so, the Chair will ask the other party if they object to the admission of the late documents.
11.	If the other party do object to the admission of documents which have only been produced by the first party at the hearing, then the documents shall not be admitted.

12.	If the other party object to documents produced late but before the hearing, the following criteria shall be taken into account when the Chair decides whether or not to admit the late documents:	
(i)	What is the reason for the documents being late?	
(ii)	Will the other party be unfairly taken by surprise by the late documents?	
(iii)	Will the party seeking to admit late documents be put at a major disadvantage if admission of the documents is refused?	
(iv)	Is the late evidence really important?	
(v)	Would it be better and fairer to adjourn to a later date?	
THE LICENSING OFFICER'S INTRODUCTION		
13.	The Licensing Officer introduces the report explaining, for example, the existing hours, the hours applied for and the comments of the other Council Services or outside official bodies. This should be as "neutral" as possible between the parties.	
14.	The Licensing Officer can be questioned by Members and then by the parties.	
THE HEARING		
15.	This takes the form of a discussion led by the Chair. The Chair can vary the order as appropriate but it should include:	
(i)	an introduction by the Objectors' main representative	
(ii)	an introduction by the Applicant or representative	
(iii)	questions put by Members to the Objectors	
(iv)	questions put by Members to the Applicant	
(v)	questions put by the Objectors to the Applicant	
(vi)	questions put by the Applicant to the Objectors	
CLOSING ADRESSES		
16.	The Chair asks each party how much time is needed for their closing address, if they need to make one.	
17.	Generally, the Objectors make their closing address before the Applicant who has the right to the final closing address.	
THE DECISION		
18.	Members retire with the Committee Clerk and legal representative to consider their decision including the imposition of conditions.	
19.	The decision is put in writing and read out in public by the Committee Clerk once Members have returned to the meeting.	

Licensing Act 2003 Sub-Committee on 26th May 2011

Report title: Application for a Premises Licence Variation at CAIPIRINHA JAZZ BAR, 177 ARCHWAY ROAD, HIGHGATE, LONDON N6 5BL

Report of: The Lead Officer Licensing

Ward(s) affected Highgate

1. Purpose

To consider an application by Christopher Hopkins and Kristo Gula to allow The Provision of Regulated Entertainment and Supply of Alcohol.

2. Recommendations

- 2.1 (a) Grant the application as asked
 (b) Modify the conditions of the licence, by altering or omitting or adding to them
 (c) Reject the whole or part of the application

The Committee is asked to note that it may not modify the conditions or reject the whole or part of the application unless it is necessary to promote the licensing objectives.

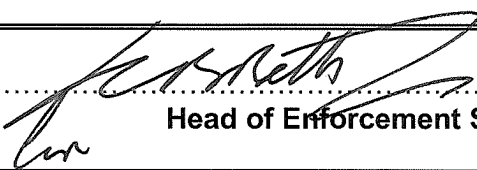
Report authorised by: Robin Payne.....

 Head of Enforcement Services

Contact Officer: Ms Daliah Barrett -Williams

Telephone: 020 8489 8232

3. Executive summary

For consideration by Sub Committee under Licensing Act 2003 for a Premises licence with variation to the existing conditions

4. Access to information:

Local Government (Access to Information) Act 1985
 Background Papers

The following Background Papers are used in the preparation of this Report:

File: Caipirinha Jazz Bar

The Background Papers are located at Enforcement Service, Technopark, Ashley Road, Tottenham N17

This page is intentionally left blank

5. REPORT

Background

5.1 An application for a Premises Licence Variation, by Christopher Hopkins and Kristo Gula in respect of Caipirinha Jazz Bar, 177 Archway Road, Highgate, London N6 5BL under the Licensing Act 2003.

5.2 Current licensed hours

The times the Licence authorises the carrying out of licensable activities:

Supply of Alcohol

Sunday to Thursday 1700 to 0030

Friday and Saturday 1700 to 0230

Recorded Music

Sunday to Thursday 1700 to 0030

Friday and Saturday 1700 to 0230

Live Music

Sunday to Thursday 2100 to 0030

Fridays and Saturday 2100 to 0230

Provision of Late Night Refreshment

Sunday to Thursday 2300 to 0030

Friday and Saturday 2300 to 0230

Licensable activities Christmas Eve and New Years Eve until 0230

The opening hours of the premises:

Sunday to Thursday 1700 to 0100

Friday and Saturday 1700 to 0300

Opening hours Christmas Eve and New Years Eve until 0300

5.3 Details of the application being sought under the Premises Licence Variation- the times below are the extended times being applied for.
APP1

Provision of regulated entertainment, Live Music & Recorded Music

Monday to Wednesday	0030 to 0200 – increase of 1hr 30mins
Thursday	0030 to 0300 – increase of 2hrs 30mins
Friday & Saturday	0230 to 0400 – increase of 1hr 30mins
Sunday	0030 to 0230 – increase of 2hrs

Supply of Alcohol

Sunday to Thursday	0030 to 0200 – increase of 1hr 30mins
Friday & Saturday	0230 to 0400- increase of 1hr 30mins

Opening Hours

Sunday to Thursday 1700 to 0230 –(they wish to increase Thursdays to 3am for alcohol, so the closing time is not in step)
Friday & Saturday 1700 to 0430 – increase of 2hrs

General-all four licensing objectives

To continue with training for staff.

Two extra members of staff have just completed licensing courses with further courses being booked for staff including first aid, Health and Safety, COSHH etc.

5.3 Crime and Disorder

We are reviewing our security procedures and implementing the use of radio communication between security, bar and office where CCTV is monitored. Searches, bag searches.

The manager is reapplying for his SIA badge.

The owner is booking an SIA course.

5.4 Public Safety

Larger signs are going to be implemented with regards to Challenge 21, searching on the door, Noise policy when leaving, drinks and bottles being kept within the premises and taxi numbers displayed.

5.5 Public Nuisance

We are going to be constructing notice/chalk boards on the front of the premises where larger signage will be incorporated with regards noise levels, cab numbers, opening hours and other relevant information.

5.6 Child Protection

We will put up extra Challenge 21 posters, ensure all staff are aware of underage policy--at our monthly meetings—which excludes minors from the venue, and ensure all relevant ID checks are enforced by security and other staff.

6. RELEVANT REPRESENTATIONS (CONSULTATION)**Responsible authorities:****6.1 Comments of Metropolitan Police**

Have made representation. APP 2

6.2 Comments of Enforcement Services:**Environmental Health Officer**

Have made representation. APP 3

6.3 Fire Officer

Have no objections to this application

6.4 Planning Officer

Have made comments. **APP 4**

6.5 Comments of Child Protection Agency or Nominee

No representation made on this matter

7.0 Interested Parties

Numerous letters of representation have been received against this application. **APP 5**

8.0 Financial Comments

The fee which would be applicable for this application was **£190.00.**

APPENDIX 1

APPLICATION

AG1002182

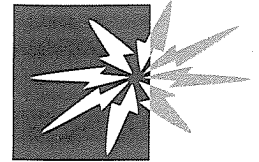

Haringey Council

Application to vary a premises licence under the Licensing Act 2003

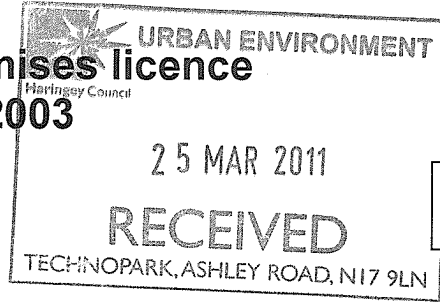

Reference number:

(1)

PLEASE READ THE FOLLOWING INSTRUCTIONS FIRST

Before completing this form please read the guidance notes at the end of the form.
If you are completing this form by hand please write legibly in block capitals. In all cases ensure that your answers are inside the boxes and written in black ink. Use additional sheets if necessary. You may wish to keep a copy of the completed form for your records

(2) I/We

being the premises licence holder, apply to vary
a premises licence under section 34 of the Licensing Act 2003 for the premises described in
Part 1 below

Premises licence number

LN00003582

Part 1 - Premises details

Postal address of premises or, if none, Ordnance Survey map reference or description

CAIPIRINHA JAZZ BAR
177 ARCHWAY ROAD
HIGHGATE

Post town LONDON

Postcode N6 5BL

Telephone number at premises (if any)

0208 3402321

Non-domestic rateable value of premises

£

Part 2 - Applicant details

Daytime contact telephone number

07711 783 793

E-mail address
(optional)

CAIPIRINHA.BAR.177@G-MAIL.COM

Current postal address if different from premises address

Post town

Postcode

(1) Insert name and address of relevant licensing authority and its reference number (optional)

(2) Insert name(s) of applicant

Part 3 - Variation

Please tick yes

Do you want the proposed variation to have effect as soon as possible?



If not do you want the variation to take effect from

Day	Month	Year

Please describe briefly the nature of the proposed variation (Please read guidance note 1)

WE WOULD LIKE TO APPLY FOR A VARIATION TO THE EXISTING AUTHORISED HOURS IN PLACE TO CARRY OUT LICENSABLE ACTIVITIES, WHICH INCLUDE THE SUPPLY OF ALCOHOL, ~~RESTAURANT AND ENTERTAINMENT~~ AND REGULATED ENTERTAINMENT.

WE WOULD ASK FOR AN EXTENSION TO OUR OPERATING HOURS THROUGHOUT THE WEEK, TO INCLUDE ALL OUR GRANTED LICENSABLE ACTIVITIES, BUT TO EXTEND THE HOURS BY AN HOUR AND A HALF SUNDAY TO WEDNESDAY, TWO HOURS ON A THURSDAY, AND AN HOUR AND A HALF FRIDAY AND SATURDAY. ALL INCLUDING A HALF HOUR DRINKING UP TIME WITHIN THE REQUESTED APPLICATION HOURS.

If your proposed variation would mean that 5,000 or more people are expected to attend the premises at any one time, please state the number expected to attend

[Empty box for number of expected attendees]

Part 4 - Operating Schedule

Please complete those parts of the Operating Schedule below which would be subject to change if this application to vary is successful.

Provision of regulated entertainmentPlease tick yes

- | | |
|--|-------------------------------------|
| a) plays (if ticking yes, fill in box A) | <input type="checkbox"/> |
| b) films (if ticking yes, fill in box B) | <input type="checkbox"/> |
| c) indoor sporting events (if ticking yes, fill in box C) | <input type="checkbox"/> |
| d) boxing or wrestling entertainment (if ticking yes, fill in box D) | <input type="checkbox"/> |
| e) live music (if ticking yes, fill in box E) | <input checked="" type="checkbox"/> |
| f) recorded music (if ticking yes, fill in box F) | <input checked="" type="checkbox"/> |
| g) performances of dance (if ticking yes, fill in box G) | <input type="checkbox"/> |
| h) anything of a similar description to that falling within (e), (f) or (g)
(if ticking yes, fill in box H) | <input type="checkbox"/> |

Provision of entertainment facilities for:

- | | |
|--|--------------------------|
| i) making music (if ticking yes, fill in box I) | <input type="checkbox"/> |
| j) dancing (if ticking yes, fill in box J) | <input type="checkbox"/> |
| k) entertainment of a similar description to that falling within (i) or (j)
(if ticking yes, fill in box K) | <input type="checkbox"/> |

Provision of late night refreshment (if ticking yes, fill in box L)

Sale by retail of alcohol (if ticking yes, fill in box M)

In all cases complete boxes N, O and P

A

Plays Standard days and timings (please read guidance note 6)			Will the performance of a play take place indoors or outdoors or both - please tick <input checked="" type="checkbox"/> (please read guidance note 2) Indoors <input type="checkbox"/> Outdoors <input type="checkbox"/> Both <input type="checkbox"/>
Day	Start	Finish	Please give further details here (please read guidance note 3)
Mon			
Tue			
			State any seasonal variations for performing plays (please read guidance note 4)
Wed			
Thur			
			Non-standard timings. Where you intend to use the premises for the performance of plays at different times from those listed in the column on the left, please list (please read guidance note 5)
Fri			
Sat			
Sun			

B

Films Standard days and timings (please read guidance note 6)			Will the exhibition of films take place indoors or outdoors or both - please tick <input checked="" type="checkbox"/> (please read guidance note 2) Indoors <input type="checkbox"/> Outdoors <input type="checkbox"/> Both <input type="checkbox"/>
Day	Start	Finish	Please give further details here (please read guidance note 3)
Mon			
Tue			
			State any seasonal variations for the exhibition of films (please read guidance note 4)
Wed			
Thur			
			Non-standard timings. Where you intend to use the premises for the exhibition of films at different times from those listed in the column on the left, please list (please read guidance note 5)
Fri			
Sat			
Sun			

C

Indoor sporting events Standard days and timings (please read guidance note 6)			Please give further details here (please read guidance note 3)
Day	Start	Finish	
Mon			State any seasonal variations for indoor sporting events (please read guidance note 4)
Tue			Non-standard timings. Where you intend to use the premises for indoor sporting events at different times from those listed in the column on the left, please list (please read guidance note 5)
Wed			
Thur			
Fri			
Sat			
Sun			

D

Boxing or wrestling entertainments Standard days and timings (please read guidance note 6)			Will the boxing or wrestling entertainment take place indoors or outdoors or both - please tick <input checked="" type="checkbox"/> (please read guidance note 2)
Day	Start	Finish	Indoors <input type="checkbox"/> Outdoors <input type="checkbox"/> Both <input type="checkbox"/>
Mon			Please give further details here (please read guidance note 3)
Tue			State any seasonal variations for boxing or wrestling entertainment (please read guidance note 4)
Wed			Non-standard timings. Where you intend to use the premises for boxing or wrestling entertainment at different times from those listed in the column on the left, please list (please read guidance note 5)
Thur			
Fri			
Sat			
Sun			

E

Live music			Will the performance of live music take place indoors or outdoors or both - please tick <input checked="" type="checkbox"/> (please read guidance note 2)
Standard days and timings (please read guidance note 6)			
Day	Start	Finish	Indoors <input checked="" type="checkbox"/> Outdoors <input type="checkbox"/> Both <input type="checkbox"/>
Mon	12.30	02.00	Please give further details here (please read guidance note 3) TO INCORPORATE THE PERFORMANCE OF LIVE MUSIC AND THE PLAYING OF RECORDED MUSIC
	00		
Tue	12.30	02.00	State any seasonal variations for the performance of live music (please read guidance note 4)
	00		
Wed	12.30	02.00	NONE
	00		
Thur	12.30	03.00	Non-standard timings. Where you intend to use the premises for the performance of live music at different times from those listed in the column on the left, please list (please read guidance note 5)
	00		
Fri	02.30	04.00	NONE
Sat	02.30	04.00	
Sun	12.30	02.30	
	00		

F

Recorded music			Will the playing of recorded music take place indoors or outdoors or both - please tick <input checked="" type="checkbox"/> (please read guidance note 2)
Standard days and timings (please read guidance note 6)			
Day	Start	Finish	Indoors <input checked="" type="checkbox"/> Outdoors <input type="checkbox"/> Both <input type="checkbox"/>
Mon	12.30	02.30	Please give further details here (please read guidance note 3) TO INCORPORATE PERFORMANCE OF LIVE MUSIC AND THE PLAYING OF RECORDED MUSIC
	00		
Tue	12.30	02.30	State any seasonal variations for the playing of recorded music (please read guidance note 4)
	00		
Wed	12.30	02.30	NONE
	00		
Thur	12.30	03.00	Non-standard timings. Where you intend to use the premises for the playing of recorded music at different times from those listed in the column on the left, please list (please read guidance note 5)
	00		
Fri	02.30	04.30	NONE
Sat	02.30	04.30	
Sun	12.30	02.30	
	00		

G

Performances of dance Standard days and timings (please read guidance note 6)			Will the performance of dance take place indoors or outdoors or both - please tick <input checked="" type="checkbox"/> (please read guidance note 2)
Day	Start	Finish	Indoors <input type="checkbox"/> Outdoors <input type="checkbox"/> Both <input type="checkbox"/>
Mon			Please give further details here (please read guidance note 3)
Tue			
Wed			State any seasonal variations for the performance of dance (please read guidance note 4)
Thur			
Fri			Non-standard timings. Where you intend to use the premises for the performance of dance at different times from those listed in the column on the left, please list (please read guidance note 5)
Sat			
Sun			

H

Anything of a similar description to that falling within (e), (f) or (g) Standard days and timings (please read guidance note 6)			Please give a description of the type of entertainment you will be providing
Day	Start	Finish	Will this entertainment take place indoors or outdoors or both - please tick <input checked="" type="checkbox"/> (please read guidance note 2)
Mon			Indoors <input type="checkbox"/> Outdoors <input type="checkbox"/> Both <input type="checkbox"/>
			Please give further details here (please read guidance note 3)
Tue			
Wed			
			State any seasonal variations for entertainment of a similar description to that falling within (e), (f) or (g) (please read guidance note 4)
Thur			
Fri			
			Non-standard timings. Where you intend to use the premises for entertainment of a similar description to that falling within (e), (f) or (g) at different times from those listed in the column on the left, please list (please read guidance note 5)
Sat			
Sun			

Provision of facilities for making music			Please give a description of the facilities for making music you will be providing
Standard days and timings (please read guidance note 6)			Will the facilities for making music be indoors or outdoors or both - please tick <input checked="" type="checkbox"/> (please read guidance note 2)
Day	Start	Finish	Indoors <input type="checkbox"/> Outdoors <input type="checkbox"/> Both <input type="checkbox"/>
Mon			Please give further details here (please read guidance note 3)
Tue			State any seasonal variations for the provision of facilities for making music (please read guidance note 4)
Wed			Non-standard timings. Where you intend to use the premises for provision of facilities for making music entertainment at different times from those listed in the column on the left, please list (please read guidance note 5)
Thur			
Fri			
Sat			
Sun			

J

Provision of facilities for dancing			Please give a description of the facilities for dancing you will be providing
Standard days and timings (please read guidance note 6)			Will the facilities for dancing be indoors or outdoors or both - please tick <input checked="" type="checkbox"/> (please read guidance note 2)
Day	Start	Finish	Indoors <input type="checkbox"/> Outdoors <input type="checkbox"/> Both <input type="checkbox"/>
Mon			Please give further details here (please read guidance note 3)
Tue			State any seasonal variations for providing dancing facilities (please read guidance note 4)
Wed			Non-standard timings. Where you intend to use the premises for the provision of facilities for dancing at different times from those listed in the column on the left, please list (please read guidance note 5)
Thur			
Fri			
Sat			
Sun			

K

Provision of facilities for entertainment of a similar description to that falling within I or J			Please give a description of the type of entertainment facility you will be providing
Standard days and timings (please read guidance note 6)			Will the entertainment facility be indoors or outdoors or both - please tick <input checked="" type="checkbox"/> (please read guidance note 2) Indoors <input type="checkbox"/> Outdoors <input type="checkbox"/> Both <input type="checkbox"/>
Day	Start	Finish	Please give further details here (please read guidance note 3)
Mon			
Tue			
Wed			
State any seasonal variations for the provision of the facilities for entertainment of a similar description to that falling within I or J (please read guidance note 4)			Non-standard timings. Where you intend to use the premises for the provision of facilities for entertainment of a similar description to that falling within I or J at different times from those listed in the column on the left, please list (please read guidance note 5)
Thur			
Fri			
Sat			
Sun			

Late night refreshment			Will the provision of late night refreshment take place indoors or outdoors or both - please tick <input checked="" type="checkbox"/> (please read guidance note 2)
Day	Start	Finish	
Standard days and timings (please read guidance note 6)			Indoors <input type="checkbox"/> Outdoors <input type="checkbox"/> Both <input type="checkbox"/>
Mon			Please give further details here (please read guidance note 3)
Tue			State any seasonal variations for the provision of late night refreshment (please read guidance note 4)
Wed			Non-standard timings. Where you intend to use the premises for the provision of late night refreshment at different times from those listed in the column on the left, please list (please read guidance note 5)
Thur			
Fri			
Sat			
Sun			

M

Supply of alcohol			Will the sale of alcohol be for consumption - please tick box <input checked="" type="checkbox"/> (please read guidance note 7)
Day	Start	Finish	
Standard days and timings (please read guidance note 6)			On the premises <input checked="" type="checkbox"/> Off the premises <input type="checkbox"/> Both <input type="checkbox"/>
Mon	12.30	02.00	State any seasonal variations for the supply of alcohol (please read guidance note 4) NONE
	00		
Tue	12.30	02.00	
	00		
Wed	12.30	02.00	Non-standard timings. Where you intend to use the premises for the supply of alcohol at different times from those listed in the column on the left, please list (please read guidance note 5)
	00		
Thur	12.30	02.00	NONE
	00		
Fri	02.30	04.00	
Sat	02.30	04.00	
Sun	12.30	02.00	
	00		

N

Please highlight any adult entertainment or services, activities, other entertainment or matters ancillary to the use of the premises that may give rise to concern in respect of children (please read guidance note 8)

NONE

O

Hours premises are open to the public

Standard days and timings
(please read guidance note 6)

Day	Start	Finish
Mon	12.30	02.30
	00	
Tue	12.30	02.30
	00	
Wed	12.30	02.30
	00	
Thur	12.30	03.00
	00	
Fri	02.30	04.30
Sat	02.30	04.30
Sun	12.30	02.30
	00	

State any seasonal variation (please read guidance note 4)

NONE

Non-standard timings. Where you intend to use the premises to be open to the public at different times from those listed in the column on the left, please list (please read guidance note 5)

NONE

P Describe any additional steps you intend to take to promote the four licensing objectives as a result of the proposed variation:

a) General - all four licensing objectives (b, c, d, e) (please read guidance note 9)

TO CONTINUE WITH TRAINING FOR STAFF
TWO EXTRA MEMBERS OF STAFF HAVE JUST COMPLETED
TRAINING COURSES WITH FURTHER COURSES BEING
BOOKED FOR STAFF INCLUDING FIRSTAID, H+S,
COSHH ETC.

b) The prevention of crime and disorder

WE ARE REVIEWING OUR SECURITY PROCEDURES
AND IMPLEMENTING THE USE OF RADIO COMMUNICATION
BETWEEN SECURITY, BAR AND OFFICE WHERE THE CCTV
IS MONITORED. SEARCHES, BAG SEARCHES
THE MANAGER IS REAPPLYING FOR HIS SIA BADGE
THE OWNER IS BOOKING AN SIA COURSE

c) Public safety

LARGER SIGNS ARE GOING TO BE IMPLEMENTED
WITH REGARDS CHALLENGE 21, SEARCHING ON THE
DOOR, NOISE POLICY WHEN LEAVING, DRINKS
AND BOTTLES BEING KEPT WITHIN THE PREMISES
AND TAXI NUMBERS DISPLAYED

d) The prevention of public nuisance

WE ARE GOING TO BE CONSTRUCTING NOTICE / CHALK
BOARDS ON THE FRONT OF THE PREMISES WHERE
LARGER SIGNAGE WILL BE INCORPORATED WITH
REGARDS NOISE LEVELS, CAB NUMBERS, OPENING
HOURS AND OTHER RELEVANT INFORMATION

e) The protection of children from harm

WE WILL PUT UP EXTRA CHALLENGE 21 POSTERS,
ENSURE ALL STAFF ARE AWARE OF UNDERAGE
POLICY - AT OUR MONTHLY MEETINGS - WHICH
EXCLUDES MINORS FROM THE VENUE, AND
ENSURE ALL RELEVANT ID CHECKS ARE ENFORCED
BY SECURITY AND OTHER STAFF,

Please identify those conditions currently imposed on the licence which you believe could be removed as a consequence of the proposed variation you are seeking

AT PRESENT OUR LICENCE AUTHORIZES US TO CARRY OUT LICENSABLE ACTIVITIES GRANTED BETWEEN THE HOURS OF 17.00 AND 01.00 SUNDAY TO THURSDAY AND 17.00 TO 03.00 FRIDAY AND SATURDAY

WE WOULD LIKE TO EXTEND THESE HOURS, AS STATED IN SECTIONS E, F, M AND O, DUE TO A LACK OF BUSINESS WITHIN THE CURRENT LICENCED HOURS.

THE BULK OF OUR CUSTOMERS ARRIVE LATE (AFTER 13.00 SUN-THUR AND AFTER 00.30 FRI AND SAT), MOST OF THESE BEING REGULAR.

AFTER THE RENOVATIONS CARRIED OUT TO CREATE A CLEAN AND ENJOYABLE VENUE, EFFORT AND VETTING EMPLOYED TO ATTRACT A DECENT, RESPECTABLE CROWD, FOR WHOM WE PROVIDE A COMFORTABLE AND SAFE ENVIRONMENT, WITH A VARIED SELECTION OF ENTERTAINMENT, WE FEEL THAT THE EXTRA HOURS WOULD GIVE US THE OPPORTUNITY TO MAINTAIN THESE STANDARDS AND START TURNING A PROFIT AS AT PRESENT WE REALISTICALLY ONLY TRADE FOR A COUPLE OF HOURS A NIGHT.

Please tick yes

I have enclosed the premises licence

I have enclosed the relevant part of the premises licence

If you have not ticked one of these boxes please fill in reasons for not including the licence, or part of it, below

Reasons why I have failed to enclose the premises licence or relevant part of the premises licence

Empty box for reasons why the licence was not enclosed.

Please tick yes

- I have made or enclosed payment of the fee
- I have sent copies of this application and the plan to responsible authorities and others where applicable
- I understand that I must now advertise my application
- I have enclosed the premises licence or relevant part of it or explanation
- I understand that if I do not comply with the above requirements my application will be rejected

IT IS AN OFFENCE, LIABLE ON CONVICTION TO A FINE UP TO LEVEL 5 ON THE STANDARD SCALE, UNDER SECTION 158 OF THE LICENSING ACT 2003 TO MAKE A FALSE STATEMENT IN OR IN CONNECTION WITH THIS APPLICATION

Part 5 - Signatures (please read guidance note 10)

Signature of applicant (the current premises licence holder) or applicant's solicitor or other duly authorised agent. (please read guidance note 11)

If signing on behalf of the applicant please state in what capacity.



Signature 

Date 09/03/2011

Capacity OWNER

Where the premises licence is jointly held signature of 2nd applicant (the current premises licence holder) or 2nd applicant's solicitor or other authorised agent. (please read guidance note 12)

If signing on behalf of the applicant please state in what capacity.

Signature  

Date 09/03/2011

Capacity OWNER

Contact name (where not previously given) and address for correspondence associated with this application (please read guidance note 13)

Post town	Postcode
-----------	----------

Telephone number (if any)

If you would prefer us to correspond with you by e-mail your e-mail address (optional)

CAIPIRINHA BAR

177 ARUNWAY ROAD, N6 SBL

○ - FIRE ALARM BREAK GLASS

⊞ - SMOKE DETECTOR

⊞ - EMERGENCY LIGHTING - (NON MAINTAINED)

⊞ - FIRE BLANKET

⊞ - FIRE EXTINGUISHER

EXIT - ILLUMINATED EMERGENCY EXIT

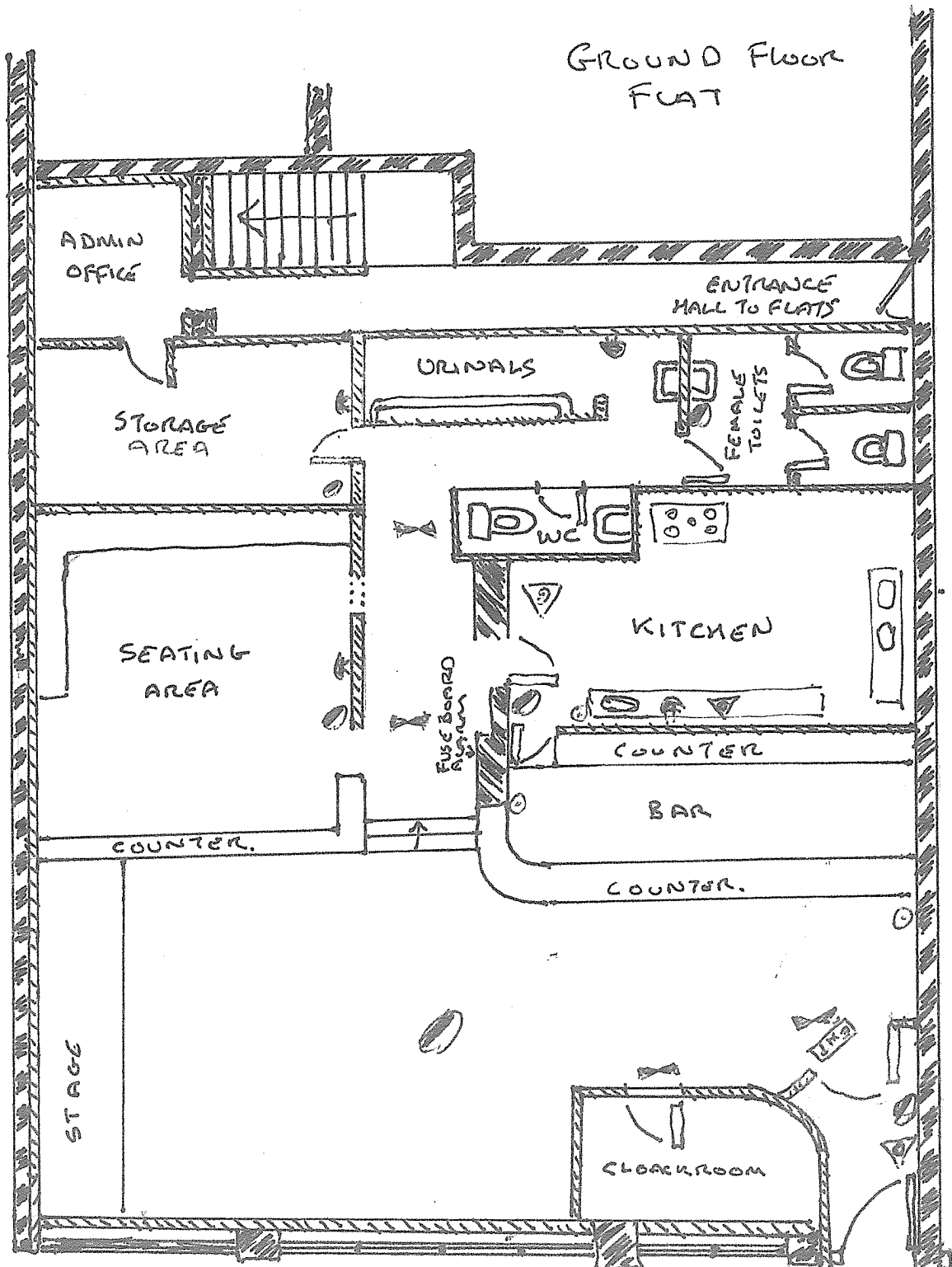

SCALE 1:50

LICENSING ACT 2003
Sec 24

PREMISES LICENCE

Receipt: F00103042135

Premises Licence Number: LN00003582

This Premises Licence has been issued by:

*The Licensing Authority, London Borough of Haringey,
Technopark, Ashley Road, Tottenham, London N17 9LN*

Signature:

Date: 14th June 2006,
24th May 2010

Part 1 – PREMISES DETAILS

Postal Address of Premises or, if none, Ordnance Survey map reference or description:

**CAIPIRINHA JAZZ BAR
177 ARCHWAY ROAD
HIGHGATE
LONDON
N6 5BL**

Where the Licence is time limited, the dates: N/A

Licensable activities authorised by the Licence:

Supply of Alcohol

Provision of Late Night Refreshment

Regulated Entertainment: Live Music & Recorded Music

The times the Licence authorises the carrying out of licensable activities:

Supply of Alcohol

Sunday to Thursday 1700 to 0030

Friday and Saturday 1700 to 0230

Recorded Music

Sunday to Thursday 1700 to 0030

Friday and Saturday 1700 to 0230

Live Music

Sunday to Thursday 2100 to 0030

Fridays and Saturday 2100 to 0230

Provision of Late Night Refreshment

Sunday to Thursday 2300 to 0030

LICENSING ACT 2003

Sec 24

Friday and Saturday 2300 to 0230

Licensable activities Christmas Eve and New Years Eve until 0230

The opening hours of the premises:

Sunday to Thursday 1700 to 0100

Friday and Saturday 1700 to 0300

Opening hours Christmas Eve and New Years Eve until 0300

Where the Licence authorises supplies of alcohol whether these are on and/or off supplies:

Supply of alcohol for consumption ON the premises only.

Name, (registered) address, telephone number and e-mail (where relevant) of holder of Premises Licence:

Mr Christopher Hopkins

1 Camberley Avenue

London

SW20 0BG

Telephone: 07950 030764

E-mail: chris@parkaccounts.com

Mr Kristo Gula

30 Brownswell Road

East Finchley

London

N2 8LA

Telephone : 07711 783793

Registered number of holder, for example company number, charity number (where applicable):

Name, address and telephone number of designated premises supervisor where the Premises Licence authorises the supply of alcohol:

Michael O'Brien

85 Baddow Close

Woodford Green

Essex IG8 7JF

LICENSING ACT 2003
Sec 24

Personal Licence number and issuing authority of personal licence held by designated premises supervisor where the Premises Licence authorises for the supply of alcohol:

Personal Licence Number P02202

Redbridge Council

Expiry Date 08/05/2020

Annex 1 -Mandatory Conditions

Section 19 - Supply of Alcohol

(2) No supply of alcohol may be made under the premises licence-

(a) at a time when there is no designated premises supervisor in respect of the premises licence,
or

(b) at a time when the designated premises supervisor does not hold a personal licence or his
personal licence is suspended.

(3) The second condition is that every supply of alcohol under the premises licence must be made
or authorised by a person who holds a personal licence.

Section 21 - Door supervision

At specified times one or more individuals must be at the premises to carry out a security activity
and each of these individuals must be licensed by the Security Industry Authority.

Annex 2 – Conditions consistent with the Operating Schedule

THE PREVENTION OF CRIME AND DISORDER

CCTV installed and maintained on the premises.

CCTV to be recording at all times when the premises are open and recordings are to be made available to the Police and council on request.

One door supervisor will be stationed on the premises between 2200 and the closing of the premises.

PUBLIC SAFETY

Fire equipment will be checked regularly and any requirements made by the Fire Authority will be complied with.

THE PREVENTION OF PUBLIC NUISANCE

Staff will call Taxis/Mini cabs for the use of customers leaving the premises when requested to do so.

Signage to be displayed directing patrons to leave quietly.

The applicant shall commission an independent experts report (the expert to be agreed with the Environmental Health Department of Haringey Council) which will address any smells emanating from the premises and implement any recommendations to ensure that smells are properly vented from the premises to prevent any nuisance;

The applicant shall commission an independent experts report (the expert to be agreed with the Environmental Health Department of Haringey Council) which will address any noise or vibration emanating from the premises, and implement any recommendations to ensure that noise and vibration emanating from the premises (including from the extractor fan) does not cause a nuisance.

THE PROTECTION OF CHILDREN

No children under the age of 18 will be admitted to the premises and the age will be checked at the door by requesting photographic identification where there is any doubt that they are over the age of 18.

All staff will be trained that alcohol will be sold to personas who can produce photographic identification where there is any doubt that they are over the age of 18.

Alcohol may only be sold to individuals over the age of 18 with valid proof of identification with one of the following:

- A valid passport
- A photo driving license issued in a European Union Country
- A proof of age standard card system
- A citizen card, supported by the Home Office

Annex 3 – Conditions attached after a hearing by the licensing authority

The Committee decided to grant the application in full, subject to the following conditions:

- (i) Conditions to enforce the operating schedule;
- (ii) Conditions to enforce the Standard Mandatory Condition set out at sections 19 and 21 of the Licensing Act 2003;
- (iii) Adhere to the conditions set out by the CPA on underage drinking;
- (iv) The applicant shall commission an independent experts report (the expert to be agreed with the Environmental Health Department of Haringey Council) which will address any smells emanating from the premises and implement any recommendations to ensure that smells are properly vented from the premises to prevent any nuisance;
- (v) The applicant shall commission an independent experts report (the expert to be agreed with the Environmental Health Department of Haringey Council) which will address any noise or vibration emanating from the premises, and implement any recommendations to ensure that noise and vibration emanating from the premises (including from the extractor fan) does not cause a nuisance.

INFORMATIVE

- (i) This licence does not constitute consent under any other regime. It is necessary for the licensee to obtain any other consents that may be necessary for the lawful operation of the premises, including planning consent.
- (ii) All parties were reminded that that under the Licensing Act 2003, a review of the license can be applied for at any time by interested parties and responsible authorities.

Annex 4 - Plans

E. Ince
Architects

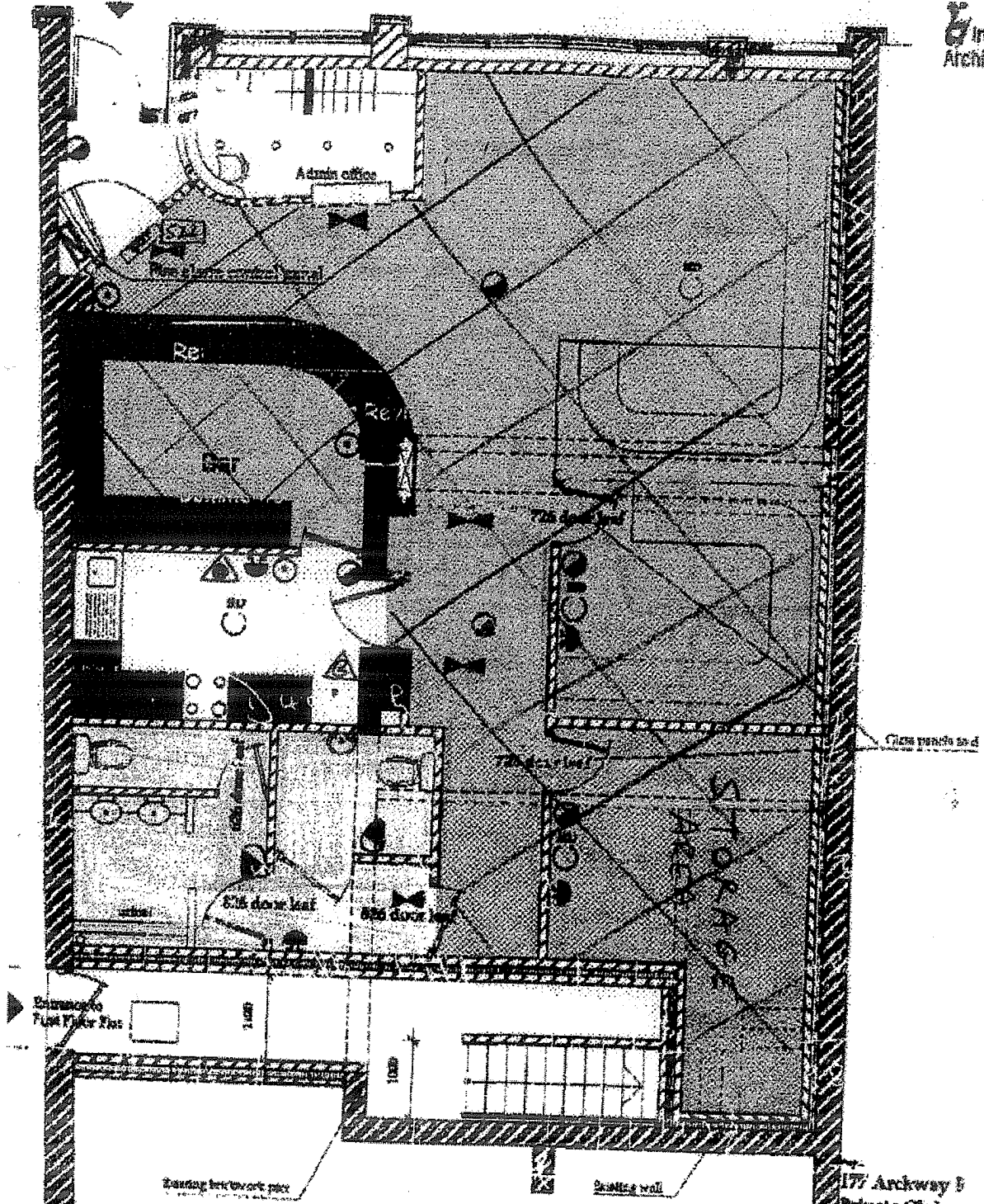

Ground Floor Flat

Key
S22
IPDT

- Illuminated Emergency exit sign 3 ft. x 18 in.
- Emergency Lighting Non-maintained 300mm & wait 3 hours
- Fire Alarm break glass contact
- Fire Alarm Sounder
- Smoke Detector
- FIRE BLANKET
- FIRE EXTINGUISHER

177 Archway 5
Private Club.

Fire
Fire Detection &
Fire Alarm.
Date: 12/01
LSD
Integration
Date: 12/01

This drawing is the copyright of E. Ince Architects and shall remain the property of E. Ince Architects and shall not be reproduced without the written consent of E. Ince Architects.

PREMISES DETAILS [CONT'D]

Sunday to Thursday 2100 to 0030

Fridays and Saturday 2100 to 0230

Provision of Late Night Refreshment

Sunday to Thursday 2300 to 0030

Friday and Saturday 2300 to 0230

Licensable activities Christmas Eve and New Years Eve until 0230

The opening hours of the premises:

Sunday to Thursday 1700 to 0100

Friday and Saturday 1700 to 0300

Opening hours Christmas Eve and New Years Eve until 0300

Where the Licence authorises supplies of alcohol whether these are on and/or off supplies:

Supply of alcohol for consumption ON the premises.

Name, (registered) address of holder of Premises Licence:

Mr Christopher Hopkins

1 Camberley Avenue

London

SW20 0BG

Telephone: 07950 030764

E-mail: chris@parkaccounts.com

Mr Kristo Gula

30 Brownswell Road

East Finchley

N2 8LA

Telephone: 07711 783793

PREMISES DETAILS [CONT'D]

Registered number of holder, for example company number, charity number (where applicable):

Name of designated premises supervisor where the Premises Licence authorises the supply of alcohol:

Mr Michael O'Brien

State whether access to the premises by children is restricted or prohibited:

APPENDIX 2

COMMENTS OF METROPOLITAN
POLICE



Your reference:

Our reference: 75/2011

Date: 21 April, 2011

Metropolitan Police Service

Ms D.BARRETT
ENVIRONMENTAL CONTROL SERVICES
TECHNO PARK
ASHLEY ROAD
TOTTENHAM N.17

Licensing
Quicksilver Patrol Base
Western Road
Wood Green
N.22 6UH

Tel: 0203 – 276 -0150

Dear Ms. Barrett

Re:- Application to vary a Premises Licence:-

Caipirinha Jazz Bar, 177 Archway Road N.6

With reference to the above Police wish to make a representation under the Prevention of Public Nuisance Objective.

Prevention of Public Nuisance:-

I attend the Pub Watches held for Highgate licensees. I have been made aware by some of the licensees of disturbances which take place outside the premises in the early hours of the morning. These complaints have been made to me over a 18 month period. The allegations range from noise nuisance to customers standing in the road dodging the traffic. Due to a lack of resources I have been unable to have the bar visited by police. I have no concern re the amount of crime reported. I have also been contacted by local residents who are concerned that an extension of hours will result in further noise pollution. I cannot support this application for an extension to hours.

I submit this representation on behalf of the Metropolitan Police.

Yours Sincerely

Geoffrey Parker
Licensing
Quicksilver Patrol Base

APPENDIX 3

COMMENTS OF ENVIRONMENTAL HEALTH OFFICER

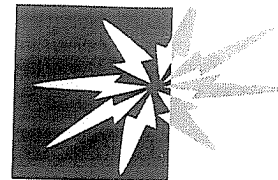

Haringey Council

Licensing Consultation - Internal Memo

To: Licensing Officer

From: Enforcement Response Officer (Noise)

Name of Officer preparing representation: Mark Eastwood

cc: Team Leader Enforcement Response, Derek Pearce

Our Reference: WK/000187069

Date: 14th April 2011

Premises: Caipirinha Jazz Bar, 177 Archway Road, Hornsey, London, N6 5BT

Type of application: Variation

I would like to confirm that I have considered the above proposal with regard to the prevention of public nuisance on behalf of the Enforcement Response (Noise) Team & would like to make representations to the Application

The operating schedule does not address the prevention of public nuisance from:

- airborne entertainment noise
- Structure borne noise or vibrations from entertainment
- Noise generated by patrons in external areas of the premises
- Noise generated from patrons queuing to enter
- Noise from patrons exiting the premises
- Noise from plant and machinery
- Light nuisance
- Cooking odour
- Litter nuisance

The proposed operating hours are inappropriate due to the close proximity of residential dwellings. The premises is located on Archway Road, and has a lot of residential flats above shop premises facing onto the entrance door to the Bar and above the bar itself.

The noise caused by patrons exiting the premises and locating suitable transport home is likely to be detrimental to the residential amenity. This may be exacerbated by the level of public transport available at the proposed closing hours. Therefore, it is considered that the premises should not open past its current opening hours.

Supporting Information



Frontage of premises facing Archway Road. Please note the residential properties above the Bar.



Corner of premises at Cromwell Avenue and Archway road.



There have been several calls received regarding loud music coming from the bar and loud music witnessed on an impromptu visit.

Date reported & time	Subject	Observations & time	Outcome	Our Ref
8 th June 2010 13:39hrs.	Loud music from the bar.	Complainant contacted us for advise, noise not occurring at time of call.	Advise given to call when noise occurs.	121846/2
27 th August 2010 23:47hrs	Loud music from the bar	Complainant called re loud music from the bar.. Complainant was called back, noise had stopped no need to visit.	Advised complainant to call again when noise occurs.	121846/3
28 th August 2010 23:31hrs	Loud music from the bar	Call received regarding loud music from the bar, visit made, no noise heard.	No further action	121846/4
23 rd October 2010 02:20hrs.	Loud music from the bar.	Visit made by an Officer when in the area. Excessively loud music witnessed, Warning letter served	Warning letter prepared and sent.	121846/5
12 th February	Loud music from the bar.	Noise not on at time of call, no visit made, advice given to complainant to	No further action	121846/6

2011-21:20hrs.		call when noise is on.		
27 th march 2011 03:40hrs.	Loud music from the bar, and after hours trading.	Visit made, some music heard and premises were open past licensed trading hours. Licensee was ordered to stop trading and empty premises. This was done, licensee claimed he wasn't aware that the clocks had changed time that night. (for summer)	Premises closed for the evening	121846/7
7 th April 2011 20:54hrs.	Loud music from the bar	Complaint received about loud music, visit made and music heard, but it did not amount to a nuisance.	Advice given	121846/8

If the sub-committee were to grant this application then we would recommend the following alterations/conditions to the operating schedule:

Prevention of nuisance from noise / vibration

All doors and windows will remain closed during the licensed regulated entertainment activities or in any event after 11pm. The entrance door will be fitted with a self-closing device and staff required to ensure that it is not propped open. A member of staff shall be made responsible to ensure the door is opened for as brief a period as possible. Where necessary adequate and suitable mechanical ventilation should be provided to public areas

Entry to the premises will be restricted to the front main entrance whilst the premises is being used for regulated entertainment licensed activity

Entrance/exit from the premises whilst regulated entertainment licensable activities are ongoing shall be via a lobbied door to minimise noise breakout.

The regulated entertainment licensable activity shall conclude 30 minutes before the premises is due to close to prevent excessive noise breakout as the premises empties

Structure borne noise

All speakers are mounted on anti-vibration mountings to prevent vibration transmission of sound energy to adjoining properties

Sound limits

The licensee shall ensure that no music played in the licensed premises is audible at or within the site boundary of any residential property including properties above the Bar.

The level of amplified regulated entertainment shall be controlled by means of limiting device set at a level which upon request may be agreed with the licensing authority

Outside Areas

No music will be played in, or for the benefit of patrons in external areas of the premises

No form of loudspeaker or sound amplification equipment is to be sited on or near the exterior premises or in or near any foyer, doorway, window or opening to the premises

Signs shall be displayed in the external areas/on the frontage requesting patrons to recognise the residential nature of the area and conduct their behaviour accordingly. The management must reserve the right to ask patrons to move inside the premises or leave if it is felt that they could be disturbing neighbours

The number of persons permitted to utilise the external area/frontage for smoking purposes will be restricted to 4 persons to minimise disturbance to nearby residential properties. Authorised SIA doormen to control the behaviour of persons when outside the premises.

Deliveries and collections.

Empty bottles and non-degradable refuse will remain in the premises at the end of trading hours and taken out to the refuse point at the start of the working day rather than at the end of trading when neighbours might be unduly disturbed

Plant and machinery

All plant and machinery is correctly maintained and regularly serviced to ensure that it is operating efficiently and with minimal disturbance to neighbours arising from noise

Dealing with complaints

A complaints book will be held on the premises to record details of any complaints received from neighbours. The information is to include, where disclosed, the complainant's name, location, date time and subsequent remedial action undertaken. This record must be made available at all times for inspection by council officers

Patrons entering/exiting premises.

There will be no queuing outside the premises.

Where people queue to enter the premises a licensed door supervisor shall supervise and ensure the potential patrons behave in an acceptable manner

Signs should be displayed requesting patrons to respect the neighbours and behave in a courteous manner

Door supervisors

A minimum of two SIA authorised Door men to be on duty at the premises from 22:00hrs until close of business.

When the premises turn out a licensed door supervisor shall supervise patrons and ensure the leave in a prompt and courteous manner, respecting the neighbours

A licensed door supervisor will be positioned on the exit door to ensure, as far as reasonably practical, that patrons do not leave with drinks

A licensed door supervisor will patrol the curtilage of the premises to prevent patrons urinating in public areas in the vicinity of the premises

Prevention of Nuisance from Odour

All ventilation and extraction systems shall be correctly maintained and regularly serviced to ensure that it is operating efficiently and with minimal disturbance to neighbours arising from odour

Prevention of nuisance from light

Illuminated external signage shall be switched off when the premises is closed

Security lights will be positioned to minimise light intrusion to nearby residential premises

APPENDIX 4

COMMENTS OF PLANNING OFFICER

Olson Kendra

From: Oloyede Abiola
Sent: 18 April 2011 10:49
To: Olson Kendra
Subject: RE: Application for Variation of a Premises Licence for Caipirinha Jazz Bar, 177 Archway Road, Highgate, London N6 5BL CONSULTATION STOPPED

Hi there

If consultation does come up it would require planning permission to change the hours of operation as there was a refusal in 2003 for an extension to hours.

Thanks Abiola

Abiola Oloyede
Planning Enforcement Officer
Urban Environment
Haringey Council
T 020 8489 5593
F 020 8489 5220



Please consider the environment before printing this email

From: Derrick Patricia **On Behalf Of** Planning Enforcement
Sent: 15 April 2011 17:21
To: Oloyede Abiola; Joyce Myles
Subject: FW: Application for Variation of a Premises Licence for Caipirinha Jazz Bar, 177 Archway Road, Highgate, London N6 5BL CONSULTATION STOPPED
Importance: High

FYI

From: Olson Kendra
Sent: 07 April 2011 10:13
To: Food Haringey; Malcolm Eubert; Osinaike Charley; 'Christopher.Thorpe@met.pnn.police.uk'; 'firesafetyregulationNW@london-fire.gov.uk'; Planning Enforcement; Building Control; 'Geoffrey.Parker@met.police.uk'; Boeuf Paul; Pearce Derek; Enforcement Response
Cc: Barrett Daliah; Smith Paul; Cheshire Rebecca; Anderson Chanel; Diane.Blumsom@met.police.uk
Subject: FW: Application for Variation of a Premises Licence for Caipirinha Jazz Bar, 177 Archway Road, Highgate, London N6 5BL CONSULTATION STOPPED
Importance: High

Please note that the consultation has been stopped on this application. We will inform you when the consultation has been restarted.

Regards,

Kendra Olson
Licensing Administrator
Haringey Council
Tel: 020 8489 5544
E-mail: kendra.olson@haringey.gov.uk

Anderson Chanel

From: Oloyede Abiola
Sent: 28 March 2011 10:58
To: Anderson Chanel
Subject: RE: Application for Variation of a Premises Licence for Caipirinha Jazz Bar, 177 Archway Road, Highgate, London N6 5BL

Dear Licensing:

There is no live enforcement case on the above address at present but there have been a few complaints about development occurring there in the past. Therefore if the application involves any changes of use or external alterations to the building it will require planning permission and the applicant should apply to Development Management for approval prior to any works taking place on site.

Abiola Oloyede
Planning Enforcement Officer
Urban Environment
Haringey Council
T 020 8489 5593
F 020 8489 5220

Please consider the environment before printing this email

From: Derrick Patricia **On Behalf Of** Planning Enforcement
Sent: 25 March 2011 17:10
To: Joyce Myles; Oloyede Abiola
Subject: FW: Application for Variation of a Premises Licence for Caipirinha Jazz Bar, 177 Archway Road, Highgate, London N6 5BL
Importance: High

From: Anderson Chanel
Sent: 25 March 2011 16:16
To: Olson Kendra; Food Haringey; Malcolm Eubert; Osinaike Charley; 'Christopher.Thorpe@met.pnn.police.uk'; Pearce Derek; 'firesafetyregulationNW@london-fire.gov.uk'; Planning Enforcement; Building Control; 'Geoffrey.Parker@met.police.uk'; Boeuf Paul; Pearce Derek; Enforcement Response
Cc: Barrett Daliah; Smith Paul; Cheshire Rebecca
Subject: Application for Variation of a Premises Licence for Caipirinha Jazz Bar, 177 Archway Road, Highgate, London N6 5BL
Importance: High

Please find attached a application to Vary a Premises Licence for the above named premises, received today.

Please note that the last day for consultation is the 21st April 2011.

I have also attached a copy of the current licence.

Regards,

28/03/2011

This page is intentionally left blank

APPENDIX 5

REPRESENTATIONS OF INTERESTED PARTIES

Olson Kendra

From: brian simpson [brian.simpson@talktalk.net]
Sent: 06 April 2011 17:01
To: Barrett Daliah
Subject: Caipirinha Jazz Bar 177 Archway Road, Highgate - Application for extended opening hours- Music and alcohol sales

I wish to object to the above application which would result in undue disturbance to neighbours and local residents.

Brian Simpson
50 Milton Park
N6 5QA

This email has been scanned by the MessageLabs Email Security System.
For more information please visit <http://www.messagelabs.com/email>

Sent: 07 April 2011 08:41

To: Barrett Daliah

Cc: Geoff.C.Parker@met.police.uk; Leon Christoldoulou (MET POLICE - local)

Subject: Fw: Caipirinha Jazz Bar 177 Archway Road, Highgate - Application for extended opening hours- Music and alcohol sales

Dear Daliah,

As a resident of the area and a single mother to two young daughters and carer for an old age pensioner, I must strongly object to the proposals to extend the opening hours, and with them the longer alcohol and music licenses for the Caipirinha Jazz Bar, based in Archway Road.

I fear that not only will these proposals bring with them a further threat to our personal safety and the security of our property, but the noise nuisance and anti-social behaviour impacts would be irreversible to the quality and safety of our lives, not to mention the potential damage to the value of the properties in the vicinity. Burglaries, car crime and threatening - if not violent - behaviour appear from my non scientific point of view to escalate proportionally with the consumption of alcohol and this proposal puts us all in greater peril.

Furthermore, this extension will set a precedent for other pubs and/or restaurants in the area, some even closer to home than the Caipirinha which could subsequently alter the entire nature and appeal of this neighbourhood.

We already suffer from the roudy behaviour of alcohol fuelled groups screaming through the Parkland Walk at nights and on occasion even trespassing into our garden. The empty alcohol bottles and cans, the smell of urine and sometimes even the odd passed out youth in the Parkland Walk are not a rare occasion as things stand. I dread to think what it will be like if the licensing and opening hours of the Caipirinha and eventually other such venues in the area is extended as proposed.

I urge you to please represent our objections as strongly as possible and ensure this application IS NOT GRANTED under any circumstances.

Many thanks,

Annabel Levin

3 Francis Place

London, N6 5TF

Dear Daliah Barrett

My family and I reside in Cholmeley Park and are most concerned to learn that the Caipinniha Jazz Bar, 177 Archway Road has applied for further extended opening hours (for the sale and consumption of alcohol) and for a music licence. Cholmeley Park is a long road that runs between the Archway Road at one end up to Highgate High Street at the other. In particular, those Residents who live in Cholmeley Park (post codes N6 5EU and N65ET), Cholmeley Crescent and Causton Road, Highgate and Southwood Avenues, Langdon Park Road, Holmesdale and Orchard Roads etc will suffer unwarranted loss of amenity, noise pollution and disturbance.

The noise and disruption (especially the early hours of the morning - 4 a.m.) are totally unacceptable as is the prospect of inebriated persons leaving the Club and congregating in an otherwise quiet residential area (a conservation area), depositing litter, bottles, discarded "take aways" and other detritus on the road and pavement, and into the front gardens (often, incidentally, damaging plants and flowers), using garage forecourts as urinals .. vomiting etc.. Moreover, since the Jazz Bar is actually on the main Archway Road the risk of road traffic accidents ... "jay walking" etc - is likely greatly to be exacerbated as, too, is the incidence of petty theft from and damage to parked cars, street furniture, graffiti and other antisocial behaviour - fueled by drink - from a binge drinking "facility" operating most hours of the day and night. Burglary, break ins and violence against persons is also likely to increase.

My family and I, who live but meters away from this Bar, strongly object to the granting of these applications on the grounds specified above and request that these applications be refused. Kind regards and best wishes,

Olson Kendra

From: ROBERT CHAMBERS [robert.chambers7@btopenworld.com]
Sent: 21 April 2011 18:06
To: Barrett Daliah
Cc: geoff.C.Parker@met.police.uk
Subject: Caipirinha Jazz Bar 177 Archway Road - Objection to application to extend licensing hours

Dear Ms Barrett,

We are writing to object strongly against this application.

The jazz bar is located at the end of our street and we constantly suffer from the noise and activities of the individuals who frequent the bar when they leave the premises. We are regularly woken by the noise and aggressive arguments between individuals leaving the premises. As you will be aware the bar has employed security staff following a stabbing incident and fight amongst users of the club which may well have been drug related. However, despite this there is still rowdy behaviour outside the bar which is disruptive and threatening to those of us who are making our way home at the end of the evening.

In summary, we consider that the proposed extension of licensing is totally unacceptable particularly for premises which are located in a residential area.

Robert and Janice Chambers
49 Cromwell Avenue
Highgate
London
N6

This email has been scanned by the MessageLabs Email Security System.
For more information please visit <http://www.messagelabs.com/email>

Mr N P Speed
6 Causton Road
London N6 5ES

Fax No. +44 (0)20 3116 3999
Email: nspeed@reedsmith.com

17 April 2011

By Email: Daliah.Barrett@haringey.gov.uk

Daliah Barrett
Haringey

Dear Daliah

Caipirinha Jazz Bar, 177 Archway Road, Highgate
Application for Extended opening hours – Music and Alcohol Sales

I was very concerned to learn that the Caipirinha Jazz Bar, 177 Archway Road, Highgate, N6 has applied for a further extended opening hours licence and music licence. I understand in the application the venue is requesting at least the following:

New Opening time:

Monday-Thursday up and till 2.30 am

Friday-Saturday up and till 4.30 am

Sunday up and till 2.30 am

Alcohol sales should stop 30 minutes prior to closing times shown.

Music License Request times:

Monday-Wednesday up and till 2 am.

Thursday up and till 3 am.

Friday and Saturday up and till 4 am.

Sunday up and till 2.30 am.

I live in Causton Road and on a fairly regular basis am disturbed in the early hours of the morning. I cannot be certain that the people going by are from the club, but it is long after the Winchester has closed.

I have had people sitting on the step at the bottom of the path to my front door talking or arguing and have had to go down and switch lights on etc, and fortunately they got the message and moved off. The direction they have taken is back to the Archway Road and turned right - I assume, but do not know - back to the club.

A few months ago - I would say over 6 months - our road was in part shut off at the Archway end. I spoke to the policeman who was in attendance there, who said it was as a consequence

of a stabbing of someone who attended the club. I was told the victim's condition was serious and I hope they recovered.

I am often up early at weekends to go to the shops [and frequently with one or other of my children] and am also aware of people urinating late at night in the shop entrance to Richardsons. Not a great sight or smell, particularly off putting when you are with kids. I do not know if this is people from the club - and others may have a better idea about this.

Given the above - you will appreciate that as this is very much an area where people live rather than come to work - I would prefer there is no club there - it just does not fit in with the area at all. It is bad enough now, let alone if there is going to be a club open until 2.30am or 4.30am every night of the week - including Sundays.

I look forward to hearing from you on the above.

Regards

A handwritten signature in cursive script, appearing to read 'Nick Speed', with a long horizontal flourish extending to the right. To the left of the signature is a small, stylized mark that looks like a lowercase 'p'.

Nick Speed

Olson Kendra

From: Barrett Daliah
Sent: 21 April 2011 11:11
To: Olson Kendra
Subject: FW: Caipirinha jazz bar, 177 Archway Road
Attachments: Caipirinha Jazz Bar, application for extended opening hours.doc

From: ken gaw [mailto:ksjgaw@yahoo.com]
Sent: 21 April 2011 10:54
To: Barrett Daliah
Subject: Fw: Caipirinha jazz bar, 177 Archway Road

54 Cromwell Avenue
 Highgate
 London N6 5HL

21 April, 2011

Daliah.Barrett@haringey.gov.uk

Dear Daliah,

We completely support Claudio Novello's objections (attached) to the extension of opening hours of the Caipirinha Jazz Bar to 4.30 a.m. We have been long-term residents of Cromwell Avenue (since 1975) and are fully aware of the needs of the residents, which include a substantial number of young children as well as the elderly. We wish to stress that Cromwell Avenue is a quiet residential street and as such, enjoyed by all its residents.

- Thus, an establishment such as the Caipiinha Jazz Bar having its opening hours extended to 4.30
- a.m. is completely against the needs of the residents as the inevitable noise and disturbance that would ensue from such an extension.

We wish, therefore, to register our strongest objections to the application for extended opening hours of the Caipirinha Jazz Bar and urge the Council to reject the application.

Yours faithfully,

Ken and Polly Gaw

--- On Mon, 18/4/11, Claudio Novello <claudionovello@yahoo.co.uk> wrote:

From: Claudio Novello <claudionovello@yahoo.co.uk>
Subject: Fw: Caipirinha jazz bar, 177 Archway Road
To: "ken gaw" <ksjgaw@yahoo.com>
Date: Monday, 18 April, 2011, 1:11

Hi Ken

I am forwarding you a letter we have sent to Haringey regarding the extension of opening times of the bar in Arway Road. If it goes through we will have traffic in our road till early in the mornings. Please read it through

an object also, since every objection counts.
Kind regards
Claudio

----- Forwarded Message -----

From: claire Laubier <clairelaubier@yahoo.co.uk>
To: lizza@blueyonder.co.uk; Lizza@blueyonder.co.uk
Cc: Claudio Novello <claudionovello@yahoo.co.uk>
Sent: Mon, 18 April, 2011 8:57:24
Subject: Fw: Caipirinha jazz bar, 177 Archway Road

Dear Lizza-

We have received information that the Jazz Bar at 177 Archway Road want to extend their licensing hours to up to 4.30 am. We have already voiced our concerns in the attached letter. and think that other people in Cromwell Avenue might want to do the same.

Could you please forward this message to all CARA members. The deadline for objections to the license is 21 April 2011, the people to contact are as follows:

Mrs Daliah Barrett-Williams
Licensing - Techno Park
Ashley Road
Tottenham
London N17
DaliahBarrett@haringey.gov.uk

Police Constable - Geoff Parker (Licensing Officer) : 0203 2760150
or CC him on any concerns to Leon Christodoulou, Area Officer

Kind regards

Claire Laubier

Claudio Novello

41 Cromwell Avenue

-- On Mon, 18/4/11, Claudio Novello <claudionovello@yahoo.co.uk> wrote:

From: Claudio Novello <claudionovello@yahoo.co.uk>
Subject: jazz bar
To: "claire Laubier" <clairelaubier@yahoo.co.uk>
Date: Monday, 18 April, 2011, 9:27

This email has been scanned by the MessageLabs Email Security System.
For more information please visit <http://www.messagelabs.com/email>

41 Cromwell Avenue
London N6 5HN

Daliah Barrett-Williams
Licensing – Techno Park
Ashley Road
Tottenham, London N17

Per E-Mail: Daliah.Barrett@haringey.gov.uk

18. April 2011

Dear Mrs Barrett-Williams

**Re: Caipirinha Jazz Bar, 177 Archway Road, Highgate
Application for extended opening hours**

We are residents in Cromwell Avenue, a road in the direct vicinity and affected by the above application for extended use of the bar up to 4.30am. We strongly object to the granting of the permission of extended opening hours.

Experience shows that guests of the bar park their cars in Cromwell Avenue, up to now a quiet, residential street, because it is the closest, convenient location. An extension of opening hours would increase and prolong the noise disturbance during the whole night. This is unacceptable.

The granting of a licence for this normally unusual length of opening hours would also set a negative precedent for other premises and would have consequences not only for Archway Road but mainly for the surrounding residential side streets.

Cromwell Avenue is a residential street of mostly families with young children. The relaxed and relatively secure environment is paramount for us as residents. We will therefore object strongly to all commercial pressure from the outside to change this to our detriment.

We consider that the encouragement of purely commercial developments like this, which bring unpredictable consequences to residential areas such ours, must be prevented.

We would appreciate if you could inform us about your decision.

Kind regards

Claudio Novello

Claire Laubier

Olson Kendra

From: Sharone Slavin [sharoneslavin@yahoo.co.uk]
Sent: 12 April 2011 10:57
To: Barrett Daliah
Subject: Objection to application for extended opening hours for music and alcohol sales - Caipirinha Jazz Bar 177 Archway Road, Highgate

Dear Daliah

Further to the Caipirinha Jazz Bar's recent application, we are writing to voice our objections and concerns for this to happen.

Highgate is a residential area and not the west end. To have a bar where more alcohol can be consumed to the early hours would only encourage more crime. In addition we feel it is very unfair to have music going on until the early hours of the morning when everyone in the local area would not be able to sleep and lead a normal life.

I hope that you will take these comments very seriously as Highgate is not the residential area to have a Jazz bar with such late music and alcohol sales being granted. It is bad enough and there is already too much crime going on in the Archway road and we don't need to encourage it.

I hope to hear from you soon.

With many thanks

Kind regards

Sharone & Philip Slavin
Cholmeley Crescent, N6

Begin forwarded message:

From: <Leon.Christodoulou@met.police.uk>
Date: 6 April 2011 15:08:33 GMT+01:00
Cc: <Daliah.Barrett@haringey.gov.uk>, <Geoff.C.Parker@met.police.uk>
Subject: **Caipirinha Jazz Bar 177 Archway Road, Highgate - Application for extended opening hours- Music and alcohol sales**

Dear all,

I am contacting you all as I have been informed that the Caipirinha Jazz Bar, 177 Archway Road, Highgate, N6 has applied for a further extended opening hours licence and music licence. There have been notices posted at the location, but basically the application the venue is requesting includes the following:

New Opening time:

Monday-Thursday up and till 2.30 am

Friday-Saturday up and till 4.30 am

Sunday up and till 2.30 am

Olson Kendra

From: Paul Reynolds [par.london@gmail.com]
Sent: 20 April 2011 21:10
To: Barrett Daliah
Subject: Caipirinha Jazz Bar 177 Archway Road, Highgate - Application for extended opening hours- Music and alcohol sales

Dear Daliah Barrett

We understand that the Caipirinha Jazz Bar has applied for a further extension to their opening hours and we further understand that we can object to such an extension through you. If you are not the appropriate person then we would request that you pass this e-mail onto whoever is dealing with the application.

Often, in the early hours of the morning we are woken by people walking past our house in Hornsey Lane Gardens, shouting, screaming and sometimes fighting. We obviously do not carry out a survey but we believe that many of them have come from the Jazz Bar on Archway Road. Whilst we do not like this we understand that, if you in London, there will be a certain amount of disturbance, normally on a Friday Saturday night. The idea that people will be leaving this establishment at upto 2.30 ~~seven~~ nights a week and incredibly 4.30 a.m. on a Friday and Saturday fills up with complete dread.

On their home page of their web site Caipirinha state that if you want '**a wild night on the brilliant range of cocktails available**' then this is the place to go. The sad fact is that people who have had a 'wild night' participating in the great range of cocktails do create a disturbance wandering through the nearby residential streets and the possibility of us being woken up every night of the week is just totally unacceptable.

I think it is obvious that an extension to the license will cause a public nuisance, not just from people leaving the club but also from traffic disruption. The club does not have a car park and thus patrons must either walk home (through residential streets) or park in nearby residential roads which are already over crowded.

We urge you to consider our objections and to hear the call from the silent majority who have to get up to goto work or take their children to school and in this vein to turn down their application.

We would finally like to say that we have been informed of the application to extend their license from the local police. They are obviously concerned about any extension as are the local community. We trust that you will take into account the desire of the local community to improve the safety of the area and not try and make matters worse.

Kind regards

Paul Reynolds and Natalie Woodward
8 Hornsey Lane Gardens

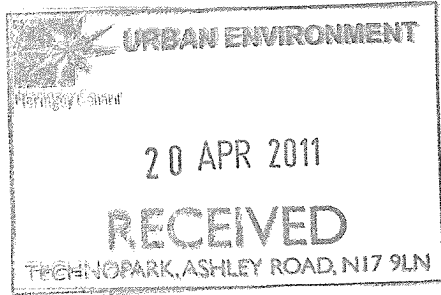

LICENSING ACT 2003 - REPRESENTATION FORM

To make a representation in respect of an application for a Premises Licence or Club Premises Certificate please complete the following form. For representations to be considered relevant they must relate to one or more of the four "Licensing Objectives" (listed below).

Please note all representations will be made available for applicants to view. If you make a representation objecting to the application it is likely that you will be called upon to attend a hearing and present your objection before a Licensing Committee.

Personal Details

Name *Valerie Collins*

Address *206 Archway Rd*
Hushgate

Postcode *N6 5BA*

Licence application you wish to make a representation on

You do not need to answer all of the questions in this section, but please give as much information as you can:

Application Number.....

Name of Licensee.....

Name of Premises (if applicable).....

Premises Address (where the Licence will take effect).....
CARINHA SALZ BAR
177 Archway Rd

Postcode *N6 5BL*

Reason/s for representation

Under the Licensing Act 2003, for a representation to be relevant it must be one that is about the likely effect of the application on the promotion of the four licensing objectives. Any representations that are considered to be vexatious or frivolous will not be considered (please see Haringey Council's leaflet Variations, Representations and Appeals for Premises Licences and Club Premises Certificates).

Fill in reason/s for your representation in the space provided under each Licensing Objective it relates to.

The Prevention of Crime and Disorder

When patrons are currently leaving the bar at any time from 3 AM to 4 AM there has been lots of shouting/arguing/ and damage to public property -

Public Safety

We have witnessed on numerous occasions people playing chicken with the traffic of the road with cars having to swerve & slam breaks to avoid people

The Prevention of Public Nuisance

Shouting, smoking outside the premises with doors still open, & loud music blaring out, urinating in doorways.

NOTE:-

The ^(MUSIC) NOISE FROM THE JAZZ BAR is not being controlled, and the amount of people smoking outside after 1am is not controlled this is a main problem.

I, Valerie Pollis....., hereby declare that all information I have submitted is true and correct.

Signed:

Valerie Pollis

Date:

18/06/11

Please send completed form to:

The Licensing Team
Enforcement
Urban Environment
Units 271-272
Lee valley Technopark
Ashley Road
London
N17 9LN

Sent: 19 April 2011 11:24

To: Barrett Daliah

Cc: Geoff.C.Parker@met.police.uk

Subject: Re: Caipirinha Jazz Bar 177 Archway Road, Highgate - Application for extended opening hours-

Dear Ms. Barrett,

I wish to object to the granting of this application, which would be likely to result in disturbance to local residents as clients of the bar disperse in the early hours. I think the existing permit gives adequate scope for the bar's activity, and that there is no valid justification for an extension thereto.

I am also concerned that establishment of opening hours as demanded would create an undesirable precedent for other similar venues in the area.

Yours sincerely,

R. A. Fletcher

This email has been scanned by the MessageLabs Email Security System.
For more information please visit <http://www.messagelabs.com/email>

From: Simon Hewitt [mailto:simonhewitt1@tiscali.co.uk]
Sent: 07 April 2011 08:58
To: Barrett Daliah
Cc: Geoff.C.Parker@met.police.uk
Subject: PS for my contact details...Re: Objection to extended hours at Caipirinha Jazz Bar
177 Archway Road,

Daliah,
Contact details- 3 Cromwell Avenue, N6 5HN,
Regards
Simon D'O Hewitt

Daliah.

My wife and I object to these extended opening hours. The premises do not have a good track record and there have been several reported violent incidents at the premises since the 'new' management took over which is a very worrying development for local residents.

There is no suitable internal smoking area and patrons exit onto the street and cause noise, nuisance and appear threatening to pedestrians having to pass by on the pavement. Frequently the adjacent public footpath is obstructed by chairs, tables and a roped off area and groups of people hanging about.

Cars park on the nearby double red lines causing obstruction and danger to vehicles turning in and out of Cromwell Avenue across the Archway Rd.

In the early hours and particularly when the bar closes there is the inevitable noise of taxis, vehicle horns and drunken people shouting and talking loudly which disturbs the nearby sleeping residents.

The license should not be extended but should be reduced.

Sincerely
Simon and Rosalind D'Ombraine Hewitt

This email has been scanned by the MessageLabs Email Security System.
For more information please visit <http://www.messagelabs.com/email>

Sent: 06 April 2011 16:40
To: Barrett Daliah
Subject: 177 Archway Road

Dear Ms Barrett

I am a resident of Cromwell Avenue and wish to object in the strongest terms to any extension of hours at 177 Archway Road.

An inspection of a map would reveal that the side and rear of properties on the 'odds' side of Cromwell Avenue are very close to 177 Archway Road.

These neighbours would be disturbed both from noise from the venue itself and also as result of people leaving it in the small hours of the morning. People hang around outside late at night, presumably because they wish to smoke, but of course they are bound to make a noise.

Regards

Olson Kendra

From: Jacquie Richardson [jacquie@jrpr.co.uk]
Sent: 07 April 2011 19:50
To: Barrett Daliah
Cc: Geoff.C.Parker@met.police.uk
Subject: Caipirinha Jazz Bar

We are writing to object to the Application for extended opening hours - Music and alcohol sales for Caipirinha Jazz Bar, 177 Archway Road, Highgate, N6. The streets surrounding these premises are residential and exceedingly peaceful. We can see no reason why any licensed premises in this location needs to be open until 2.30am/ 4.30am in the morning as it is highly unlikely that local residents (mainly families and professional people) are going to be the clientele and we can't believe there is a local demand. Apart from parking and noise problems, we are sure a bar of this nature would be better suited in the West End or near other late night premises where such licenses already exist and can be properly policed. Doug and Jacquie Richardson

6 winchester place
london n6 5hj

The information in this email is intended for the recipient/s named above; it is confidential and may be subject to legal privilege. If you are not an intended recipient, you must not copy, use or disseminate it and should tell us of your receipt of it immediately by e-mail or telephone and delete it from your system. Warning: Whilst we believe this email and any attachment are free of any virus or other defect which might affect your system it is your responsibility to ensure that this is so. We accept no liability for any loss or damage caused in any way by its receipt or use.

This email has been scanned by the MessageLabs Email Security System.
For more information please visit <http://www.messagelabs.com/email>

Sent: 07 April 2011 14:46

To: Barrett Daliah

Subject: Caipirinha Jazz Bar 177 Archway Road, Highgate - Application for extended opening hours- Music and alcohol sales

Dear Daliah

I wish to oppose this application in the strongest terms. This club is situated in a residential and family neighbourhood and already disrupts people's sleep. The club itself has a dubious reputation and is almost certainly a front for selling sex. There is concern that its owners may be involved in people trafficking.

Please do not extend the opening hours.

Yours sincerely

Resident of Cromwell Avenue

This email has been scanned by the MessageLabs Email Security System.
For more information please visit <http://www.messagelabs.com/email>

This email and any files transmitted with it are confidential, may be subject to legal privilege and are intended only for the person(s) or organisation(s) to whom this email is addressed. Any unauthorised use, retention, distribution, copying or disclosure is strictly prohibited. If you have received this email in error, please notify the system administrator at Haringey Council immediately and delete this e-mail from your system. Although this e-mail and any attachments are believed to be free of any virus or other defect which might affect any computer or system into which they are received and opened, it is the responsibility of the recipient to ensure they are virus free and no responsibility is accepted for any loss or damage from receipt or use thereof. All communications sent to or from external third party organisations may be subject to recording and/or monitoring in accordance with relevant legislation.

This email has been scanned by the MessageLabs Email Security System.
For more information please visit <http://www.messagelabs.com/email>

This email has been scanned by the MessageLabs Email Security System.
For more information please visit <http://www.messagelabs.com/email>

Olson Kendra

From: Claire Norton [cnorton13@gmail.com]
Sent: 07 April 2011 20:27
To: Barrett Daliah
Cc: Geoff.C.Parker@met.police.uk
Subject: License Extension of Caipirinha Bar, 177 Archway Road, Highgate N6

Dear Ms Barrett,

We understand that Caipirinha bar on the corner of Archway Road and Cromwell Avenue has applied to extend its licensing hours until 2 a.m. on weekdays and 4 a.m. on weekends and its opening hours until 2.30 a.m. on weekdays and 4.30 a.m. on weekends.

We would like to oppose this application on the grounds of the noise made by clientele when leaving Caipirinha. We live at 22 Cromwell Avenue, just around the corner from the bar, and the noise is disruptive to our sleep. Extending the already late opening hours further into night would worsen this disruption both during the working week and at weekends and in our view would be unreasonable and unacceptable in this residential area.

We trust you will consider this in making your decision.

Sincerely,

Claire & Marcus Norton
22 Cromwell Avenue
Highgate N6 5HL

cc. Geoff Parker, Met Police

This email has been scanned by the MessageLabs Email Security System.
For more information please visit <http://www.messagelabs.com/email>

Olson Kendra

From: Keel Alexander JCP HIGHGATE BA
[ALEXANDER.KEEL@JOBCENTREPLUS.GSI.GOV.UK]
Sent: 08 April 2011 08:32
To: Barrett Daliah
Cc: Leon.Christodoulou@met.pnn.police.uk
Subject: OBJECTION: FW: Caipirinha Jazz Bar 177 Archway Road, Highgate - Application for extended opening hours- Music and alcohol sales - chkd
Importance: High

Dear Daliah Barrett,

Please note my **OBJECTION** against extension of opening hours on the following grounds:

Archway Road itself may be an "A" road, but immediately next to it are many conservation areas.

The influx of people will increase traffic, contradicting Haringey Council's low emissions objectives, increase pollution (taxis, and private vehicles and litter).

Furthermore, this will increase noise levels, and Haringey Council must not be seen to deprive its residents from sleep. I lived in Tottenham and the incessant noise from car stereos and through the night venues was highly objectionable.

You will impede the right to a private life as the loud music will travel through the air (especially bass sounds, i.e. the lower wavelength of sound) and walls alike.

Finally, I am already noticing empty drug bags on North Hill (immediately off Archway Road) and litter and cigarette lighters on the pavements in the morning. If that is indicative of the nightlife that exists already, then I find this highly objectionable.

Haringey Council is already allowing various music festivals at Finsbury Park and Kenwood in increasing numbers purely to increase profitability.

The noise and pollution is counteracting the Human Right to Private life of the many for the benefit of a few.

My objection is withdrawn if revellers travel there by foot, by electric car or bicycle and the music is contained in a soundproofed room within the premises, with no sound travelling through the external doors (open or shut alike).

Thank you.

Alex Keel
Springfield Cottages
169 North Hill
LONDON
N6 4ED

-----Original Message-----

From: Leon.Christodoulou@met.pnn.police.uk [mailto:Leon.Christodoulou@met.pnn.police.uk]
Sent: 06 April 2011 15:08
Cc: Daliah.Barrett@haringey.gov.uk; Geoff.C.Parker@met.police.uk
Subject: Caipirinha Jazz Bar 177 Archway Road, Highgate - Application for extended opening hours- Music and alcohol sales

Dear all,
I am contacting you all as I have been informed that the Caipirinha Jazz Bar, 177 Archway Road, Highgate, N6 has applied for a further extended opening hours licence and music licence. There have been notices

Olson Kendra

From: Barrett Daliah
Sent: 08 April 2011 11:58
To: Olson Kendra
Subject: FW: Caipirinha Jazz Bar 177 Archway Road, Highgate - Application for extended opening hours- Music and alcohol sales

From: Graham Laurie [mailto:grlaurie@yahoo.co.uk]
Sent: 08 April 2011 11:43
To: Barrett Daliah
Cc: Cc: "Hilary Laurie"; Alan Taylor; Caryle Adams; Marcus Norton; Jeanne Sutherland; Steven Dotsch; Lynda Lloyd; Lynne Featherstone
Subject: Fw: Caipirinha Jazz Bar 177 Archway Road, Highgate - Application for extended opening hours- Music and alcohol sales

Dear Ms Barrett-Williams
 Sorry. I got your email address wrong on my first attempt.
 Graham Laurie

--- On Fri, 8/4/11, Graham Laurie <grlaurie@yahoo.co.uk> wrote:

From: Graham Laurie <grlaurie@yahoo.co.uk>
 Subject: Caipirinha Jazz Bar 177 Archway Road, Highgate - Application for extended opening hours- Music and alcohol sales
 To: Dalia.Barrett@haringey.gov.uk
 Cc: "Hilary Laurie" <hilarylaurie@yahoo.co.uk>, "Alan Taylor" <alan.b.taylor@blueyonder.co.uk>, "Caryle Adams" <caryleadams@yahoo.co.uk>, "Marcus Norton" <mnlnorton@hotmail.com>, "Jeanne Sutherland" <jeannesutherland@blueyonder.co.uk>, "Steven Dotsch" <stevendotsch@gmail.com>, "Lynda Lloyd" <lynda@robertandlynda.co.uk>, "Lynne Featherstone" <lynne@lynnefeatherstone.org>
 Date: Friday, 8 April, 2011, 11:35

Dear Ms Barrett-Williams
 I am contacting you as I have been informed that the Caipirinha Jazz Bar, 177 Archway Road, Highgate, N6 has applied for an extended opening hours licence and a music licence. I understand that the venue is requesting the following extensions to its hours.
 Monday to Thursday until 2.30 am
 Friday to Saturday until 4.30 am
 Sunday until 2.30 am
 Alcohol sales should stop 30 minutes prior to the closing times shown.
 Music licence request times:
 Monday to Wednesday until 2 am.
 Thursday until 3 am.
 Friday and Saturday until 4 am.
 Sunday until 2.30 am.

The inhabitants of the houses in the local roads close to this establishment (Causton Road, Cromwell Avenue, Northwood Road, Cholmeley Park, Cholmeley Crescent, Wembury Road and Winchester Road) will suffer considerably if these licences are granted. The increase in noise and disturbance from cars and customers leaving in the early morning will significantly disturb the sleep of local residents. While the Archway Road is a main thoroughfare, the roads off it and close to the Caipirinha, where the customers of the jazz bar will park, are quiet residential roads. After 11pm, residents in these roads deserve quiet, and the chance of uninterrupted sleep. Additionally, I fear that longer opening hours will lead to an increase in the incidence of violence, harassment, drunkenness and antisocial behaviour in what is a peaceful residential neighbourhood.
 My wife and I object most strongly to any extension of hours and to the granting of a music licence.
 Yours sincerely
 Graham Laurie

28 Cholmeley Park N6 5EU

This email has been scanned by the MessageLabs Email Security System.
For more information please visit <http://www.messagelabs.com/email>

From: Martin Potter
Sent: 08 April 2011 13:54
To: Barrett Daliah
Cc: Geoff.C.Parker@met.police.uk; Leon.Christodoulou@met.police.uk
Subject: Caipirinha Jazz Bar 177 Archway Road, Highgate - Application for extended opening hours- Music and alcohol sales

Hi Daliah,

On behalf of all the CARA members (Cromwell Area Residents Association) we feel the need to object in the strongest terms to the application to extend the hours of the Caipirinha Wine Bar. This bar already causes a great deal of noise, odour and visual pollution to the adjacent residential area. Problems encountered includes rubbish, noisy visitors leaving the premises, smokers making noise, petty vandalism, and parking issues at the bottom of Cromwell Avenue. Any extension to the licensing hours would make the local disturbances worse disrupting sleep, damaging the local environment and increasing crime.

I trust you convey our dismay at the proposal and if you require expansion of our objections do not hesitate to contact me.

Regards,

Martin Potter
CARA Chairman
9 Winchester Road
N6 5HW

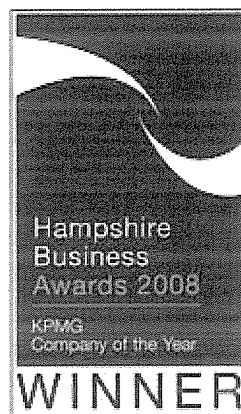

This e-mail message (which include any files transmitted with it) is confidential and for the use of the addressee only. If the message is received by anyone other than the addressee, please return the message to the sender by replying to it and then delete the message from your computer. Internet e-mails are not necessarily secure. The Raymond Brown Group and its trading companies do not accept responsibility for changes made to this message after it was sent. Whilst all reasonable care has been taken to avoid the transmission of viruses, it is the responsibility of the recipient to ensure that the onward transmission, opening of this message and any attachments will not adversely effect its systems or data. The Raymond Brown Group and its trading companies accept no responsibility in this regard and the recipient should carry out such virus and other checks, as it considers appropriate. This e-mail is issued by a Raymond Brown Group company. The Raymond Brown Group companies include, among others, Raymond Brown Ltd (Company No 756733), Raymond Brown

Olson Kendra

From: Elizabeth Atkinson [emta272@googlemail.com]
Sent: 09 April 2011 17:55
To: Barrett Daliah
Subject: Caiprinha bar

I wish to register my objection to any extension of the licensing hours at the Caipirhina bar on Archway Road. I feel strongly that longer hours will only increase the already unacceptable level of noisy and inconsiderate behaviour from club-goers leaving the bar at the end of their night out - behaviour which already often disturbs our sleep. This is a residential area and I feel quite strongly that the opening hours of the bar should if anything be reduced.

Elizabeth Atkinson
33 Cromwell Avenue
N6 5HN

This email has been scanned by the MessageLabs Email Security System.
For more information please visit <http://www.messagelabs.com/email>

Olson Kendra

From: Barrett Daliah
Sent: 08 April 2011 16:47
To: Olson Kendra
Subject: FW: Caipirinha Jazz Bar 177 Archway Road
Follow Up Flag: Follow up
Flag Status: Red

From: Paula.Avraamides@seb.co.uk [mailto:Paula.Avraamides@seb.co.uk]
Sent: 08 April 2011 16:46
To: Barrett Daliah
Cc: Geoff.C.Parker@met.police.uk
Subject: Caipirinha Jazz Bar 177 Archway Road

Dear Haringey,

We understand that the above mentioned bar has applied for extended opening hours for music and alcohol sales. We would like to register our strong objection to this. As this is very close to us (Cromwell Avenue is a residential road) the noise already coming from this venue is more than enough! Particularly drunk people leaving the venue, walking up our street shouting to each other. In fact, even if they are not shouting, in the dead of night, even people talking at relatively normal noise levels is very noticeable. It frequently wakes us up already. If opening hours were extended even further, we can only imagine that these "departing customers" would be leaving at even more times during the night and therefore wake us up even more often. Please, consider the residents' interest in this matter. The bar already has long opening hours considering their location.

Kind regards,
Paula Avraamides
36 Cromwell Avenue

Confidentiality Notice

The content of this e-mail is intended only for the confidential use of the person(s) to whom it is addressed. If the reader of this message is not such a person, you are hereby notified that you have received this communication in error and that reading it, copying it, or in any way disseminating its content to any other person, is strictly prohibited. If you have received this message in error, please notify the author by replying to this e-mail immediately.

Skandinaviska Enskilda Banken AB - A Public Company (publ) - is incorporated in Stockholm Sweden with limited liability and is regulated by The Financial Services Authority for the conduct of designated investment business in the United Kingdom. It is registered in England and Wales under Number BR000979.

This email has been scanned by the MessageLabs Email Security System.
For more information please visit <http://www.messagelabs.com/email>

Olson Kendra

From: Jonathon Cornaby [jonathon.cornaby@mac.com]
Sent: 11 April 2011 18:33
To: Olson Kendra
Cc: Barrett Daliah
Subject: Re: Caipirinha bar, archway bar, section with Cromwell avenue

certainly Kendra - 88 Cromwell avenue, highgate, n6 5hq

Thanks

Jon

On 11 Apr 2011, at 09:17, Olson Kendra wrote:

> Dear Mr Jonathon Cornaby,
>
> Please can you attach your address to this letter to make it a valid representation.
>
> Please also note that all documents go into the public domain at a later date as
part of the Licensing report.

>
>
> Regards

>
> Kendra Olson
>
> Licensing Administrator
>
> Haringey Council
>
> Tel: 020 8489 5544
>
> E-mail: kendra.olson@haringey.gov.uk

> -----Original Message-----
> From: Jonathon Cornaby [mailto:jonathon.cornaby@mac.com]
> Sent: 08 April 2011 22:12
> To: Barrett Daliah
> Cc: Elizabeth Waterhouse
> Subject: Caipirinha bar, archway bar, section with Cromwell avenue

>
> Dear Daliah,
>
> Can I register my objection to the application of the above for extended opening
hours.
>
> This is a residential area and we are already fully "challenged" by the unite
student accommodation at green court where carousing goes on into the late hours, and
keeps us up therefore.

>
> The above should not happen and aggravate an already egregious situation. We are not
Soho.

>
> Best regards
>
> Jonathon
>
> Sent from my iPad

>
> _____
> This email has been scanned by the MessageLabs Email Security System.
> For more information please visit <http://www.messagelabs.com/email>
> _____

>
> This email and any files transmitted with it are confidential, may be subject to
legal privilege and are intended only for the person(s) or organisation(s) to whom

From: PAMELA FOSBROOK
Sent: 11 April 2011 17:36
To: Barrett Daliah; geoff.c.parker@met.police.uk
Subject: Caipirinha Jazz Bar 177 Archway Road Highgate

Dear Miss Barrett,

We strongly object to any extension of the permitted closing time for this club. Any additional time after midnight is unacceptable intrusion

into the peace of a conservation residential area at a time when sound and undisturbed sleep is important.

The additional noise generated by car's and customers late at night is unacceptable. Cromwell Avenue is a conservation area,

most houses are owner occupied with many having young family members whose sleep could be disturbed by any late night activities.

Please reject any late night applications.

Your's Sincerely Edward and Pamela Fosbrook.

9 Cromwell Avenue,

This email has been scanned by the MessageLabs Email Security System.
For more information please visit <http://www.messagelabs.com/email>

I was appalled when I read that the owners of the Caipirinha jazz bar were applying for their opening hours to be extended to:

Monday-Thursday up and till 2.30 am

Friday-Saturday up and till 4.30 am

Sunday up and till 2.30 am

Alcohol sales should stop 30 minutes prior to closing times shown.

Music License Request times:

Monday-Wednesday up and till 2 am.

Thursday up and till 3 am.

Friday and Saturday up and till 4 am.

Sunday up and till 2.30 am.

This bar is situated close to residential properties and the noise and disturbance will be horrendous if the bar is granted new alcohol and music licences.

I should be grateful if you would log my strong objection and inform me of your decision when it is decided.

Thank you

Patricia Jensen

This email has been scanned by the MessageLabs Email Security System.
For more information please visit <http://www.messagelabs.com/email>

This email and any files transmitted with it are confidential, may be subject to legal privilege and are intended only for the person(s) or organisation(s) to whom this email is addressed. Any unauthorised use, retention, distribution, copying or disclosure is strictly prohibited. If you have received this email in error, please notify the system administrator at Haringey Council immediately and delete this e-mail from your system. Although this e-mail and any attachments are believed to be free of any virus or other defect which might affect any computer or system into which they are received and opened, it is the responsibility of the recipient to ensure they are virus free and no responsibility is accepted for any loss or damage from receipt or use thereof. All communications sent to or from external third party organisations may be subject to recording and/or monitoring in accordance with relevant legislation.

Olson Kendra

From: Nicole de Lalouviere [nicoledelalouviere@hotmail.com]
Sent: 13 April 2011 11:03
To: Barrett Daliah
Cc: Leon Christodoulou
Subject: Caipirinha Jazz Bar 177 Archway Road, Highgate - Application for extended opening hours- Music and alcohol sales

Dear Daliah

I would like to lodge an objection to the application for the Caipirinha Bar to extend its opening hours. The bar's opening hours are already causing problems in the area and any further extension is likely to lead to more problems. Besides, it is also unnecessary to have extended hours in a residential area such as ours. If anything, the hours should be curtailed.

Yours sincerely

Nicole la Hausse de Lalouviere
9 Hornsey Lane Gardens

This email has been scanned by the MessageLabs Email Security System.
For more information please visit <http://www.messagelabs.com/email>

Olson Kendra

From: jane and david hawley [janddhawley@hotmail.com]
Sent: 13 April 2011 10:34
To: Barrett Daliah
Cc: leon.christodoulou@met.police.uk
Subject: Caipiriniha Jazz Bar 177 Archway Road, Highgate - Application for extended opening hours

Daliah Barrett-Williams
Lead Officer [Licensing]
Haringey Council
1st flr. Lee Valley Technopark
Ashley Road, Tottenham
London N17 9LN

Dear Ms Barrett-Williams

Re: Caipiriniha Jazz Bar 177 Archway Road, Highgate - Application for extended opening hours - Music and alcohol sales

I am writing to object to the Caipiriniha Jazz Bar's extended opening hours application. We live in Cromwell Avenue, very close to the Jazz Bar. Our road is a quiet, residential street where many families have young children. Unfortunately it is also where patrons to the jazz bar park (the bar is on the corner of the Archway Road and Cromwell Avenue). At the moment my wife and I are occasionally woken by the bar's customers as it is closing. It is likely that the situation will be worse if the opening hours are extended: there will be more people and they will have been drinking more, over a longer period (with the resulting potential for antisocial behaviour). I am particularly concerned about our two young children. They attend a local primary school and their performance at school would be adversely affected if they are woken in the middle of the night.

I would be very grateful if you would take these comments into consideration as you consider the application.

Yours sincerely

David Hawley
20 Cromwell Avenue
London
N6 5HL

This email has been scanned by the MessageLabs Email Security System.
For more information please visit <http://www.messagelabs.com/email>

Olson Kendra

From: Barrett Daliah
Sent: 14 April 2011 09:42
To: Olson Kendra
Subject: FW: Caipirinha Jazz Bar, Archway Road

From: Christopher Whittington [chriswhitt@btinternet.com]
Sent: 14 April 2011 09:40
To: Barrett Daliah
Cc: Geoff.C.Parker@met.police.uk
Subject: Caipirinha Jazz Bar, Archway Road

Dear Sirs,

I am writing to protest strongly to the application to extend opening hours at the Caipirinha Jazz Bar in Archway Road. This is a quiet residential area, and this noisy venue creates enough problems as it is, and the extension of their opening hours would be a huge problem for local people. I very much hope that their objections are heard.

Yours faithfully,

Susan Whittington (33 Kingsley Place, London, N6 5EA)

This email has been scanned by the MessageLabs Email Security System.
For more information please visit <http://www.messagelabs.com/email>

Olson Kendra

From: Barrett Daliah
Sent: 14 April 2011 08:25
To: Olson Kendra
Subject: FW: Caipirinha Jazz Bar 177 Archway Road, Highgate - Application for extended opening hours- Music and alcohol sales
Follow Up Flag: Follow up
Flag Status: Blue

From: Seville Bulpitt [sevillebulpitt@hotmail.com]
Sent: 14 April 2011 04:25
To: Barrett Daliah
Subject: Caipirinha Jazz Bar 177 Archway Road, Highgate - Application for extended opening hours- Music and alcohol sales

Dear all,

I am contacting you all as I have been informed that the Caipirinha Jazz Bar, 177 Archway Road, Highgate, N6 has applied for a further extended opening hours licence and music licence. I would like to register my objection to this extension as I believe it will have a terrible affect on the surrounding streets.

I live in Langdon Park Road and the noise levels have risen dramatically since I started living here 13 years ago. My bedroom faces the front of the street and I will be woken several times a week in the summer by people walking home drunk and shouting or arguing because of drink. At weekends the problem is worse whether it is summer or winter.

The litter situation has also got worse. I now have an infestation of mice or rats in my front garden as people constantly throw their rubbish along the street which then gets kicked or blown onto my path. Although I am constantly cleaning up the mess and laying down traps I am unable to get rid of the rodents. I again blame this on people coming off the Archway Road and walking home drunk.

As a rate payer and home owner I feel very strongly that my point of view should be taken into account and I would therefore like to register my objection to an extended licence being granted.

Thanks

S. Bulpitt
13 Langdon Park Road N6 5PS

This email has been scanned by the MessageLabs Email Security System.
For more information please visit <http://www.messagelabs.com/email>

Olson Kendra

From: Grace Adam [radishdog@googlemail.com]
Sent: 13 April 2011 17:50
To: Licensing
Subject: Calpirinha Jazz bar application

Dear Sir/Madam

As a resident of Langdon Park Road, N6, I am writing to object in the strongest terms to the extension of any licence held by the

Caipirinha Jazz Bar

177 Archway Road, Highgate, London, N6 5BL
Highgate.

The noise of the music keeps us awake already. It is extremely loud, and we live in a residential neighbourhood. When customers leave, there is a lot of extra noise and disruption. 2.30 is bad enough, but 4.30 is ridiculous.

Yours

GC Adam

This email has been scanned by the MessageLabs Email Security System.
For more information please visit <http://www.messagelabs.com/email>

Olson Kendra

From: Barrett Daliah
Sent: 14 April 2011 12:47
To: Olson Kendra
Subject: FW: Caipirinha Jazz Bar 177 Archway Road, London N6
Follow Up Flag: Follow up
Flag Status: Red

From: cherylowencrafts@aol.com [cherylowencrafts@aol.com]
Sent: 14 April 2011 12:30
To: Barrett Daliah
Cc: Geoff.C.Parker@met.police.uk
Subject: Caipirinha Jazz Bar 177 Archway Road, London N6

Dear Daliah Barrett,

I am writing to object to an application to extend opening hours for music and alcohol sales at the Caipirinha Jazz Bar on Archway road.

I am the owner of 1a and 1b Cromwell avenue. The later opening hours means more noise as people leave the club in the early hours. I think this will be an extreme nuisance, especially on week nights when people living nearby need to sleep and the club's customers park on Cromwell avenue or walk along the road as they make their way home.

Yours sincerely,
Cheryl Owen

This email has been scanned by the MessageLabs Email Security System.
For more information please visit <http://www.messagelabs.com/email>

File Copy

41 Cromwell Avenue
London N6 5HN

Daliah Barrett-Williams
Licensing – Techno Park
Ashley Road
Tottenham, London N17

Per E-Mail: Daliah.Barrett@haringey.gov.uk

18. April 2011

Dear Mrs Barrett-Williams

**Re: Caipirinha Jazz Bar, 177 Archway Road, Highgate
Application for extended opening hours**

We are residents in Cromwell Avenue, a road in the direct vicinity and affected by the above application for extended use of the bar up to 4.30am. We strongly object to the granting of the permission of extended opening hours.

Experience shows that guests of the bar park their cars in Cromwell Avenue, up to now a quiet, residential street, because it is the closest, convenient location. An extension of opening hours would increase and prolong the noise disturbance during the whole night. This is unacceptable.

The granting of a licence for this normally unusual length of opening hours would also set a negative precedent for other premises and would have consequences not only for Archway Road but mainly for the surrounding residential side streets.

Cromwell Avenue is a residential street of mostly families with young children. The relaxed and relatively secure environment is paramount for us as residents. We will therefore object strongly to all commercial pressure from the outside to change this to our detriment.

We consider that the encouragement of purely commercial developments like this, which bring unpredictable consequences to residential areas such ours, must be prevented.

We would appreciate if you could inform us about your decision.

Kind regards

Claudio Novello

Claire Laubier

Olson Kendra

From: Rachel Allison [rachelallison61@btinternet.com]
Sent: 04 May 2011 12:08
To: Barrett Daliah
Cc: Bob Hare
Subject: Caipirinha jazz bar

Cllrs Rachel Allison and Bob Hare
c/o 5th Floor
River Park House
225 High Road
Wood Green
London
N22 8HQ

Dear Dale,

Re Caipirinha Jazz Bar

Cllrs Bob Hare and Rachel Allison would like to register their objection to the application for extended opening hours and music license hours at the Caipirinha Jazz Bar on Archway Road on grounds of public nuisance.

Despite being on a main road, the bar is located in what is essentially a residential area. There are flats above the businesses on both sides of the road, and it is on the corner of Cromwell Avenue which is wholly residential.

We understand that there have been complaints in the past about late hours, noise, drunken behaviour of customers, noise of smokers outside the bar, and rubbish in the street. The proposed extended hours can only make things worse and we do not believe that the new opening hours are appropriate in a residential area, especially with extended music license hours.

New Opening time:

Monday-Thursday up and till 2.30 am

Friday-Saturday up and till 4.30 am

Sunday up and till 2.30 am

Alcohol sales should stop 30 minutes prior to closing times shown.

Music License Request times:

Monday-Wednesday up and till 2 am.

Thursday up and till 3 am.

Friday and Saturday up and till 4 am.

Sunday up and till 2.30 am.

We understand that there have been representations against these proposals from residents on Archway Road, Cromwell Avenue and Cholmeley Park and we support their concerns.

Thank you for your attention.

Cllrs Rachel Allison and Bob Hare
Liberal Democrats, Highgate

DATA PROTECTION: Whilst I will treat as confidential any personal information you pass on, I will allow authorised staff to see the information if this is needed to help and advise you and may pass all or some of this information to agencies such as the DSS, Inland Revenue or the local council if this is necessary to help your case. I may wish to write to you from time to time to keep you informed on related issues that you may find of interest. Please let me know if you do not wish to be contacted in this way.

This email has been scanned by the MessageLabs Email Security System.
For more information please visit <http://www.messagelabs.com/email>
